H 25, 1908.

rs

e waists

ing opening
s less than
ons. They
he choicest
Third floor.

ull, all
d front,
ks across
lace in-
ff. trim-
7.50.

made with
ont richly de-
eira patterns;
e edges, 8.95.

te prices
artial treat-
Chicago is
Second floor.

season are
l, the rich
dominating.
their rich-
e far more
, and come
All women
interesting.

e prices at
nart creations
during the
prove of un-
this week.
5, $50, $75 up.

cial sale of
0 silk suits
oice 17.50
les to select
lot of hand-
and jumper
rtwaist suits,
uality taffeta
colors; also
and checks.
ivable style
s lot, elabo-
d with laces,
folds, etc.
ed at
.50

ue, 1.85

at 1.25
ting in our
n modistes,
(Third floor.
n. goods.
er yard.

White embroid-
ered St. Gall
Swiss—one of the
newest arrivals—
50¢

kirts, 1.95
is price
herbloom—
ng circular
ruffle, fin-
gs and foot
ade for us
actual cost
overstock
at 1.95.
ble percale
and white
price. $1.
a heavy, in
designs. It
re petticoats
n $7.50, all
is sale, $5.

The Chicago Daily Tribune.

VOLUME LXVII—NO. 74. THURSDAY, MARCH 26, 1908—TWENTY PAGES. PRICE TWO CENTS.

MESSAGE IS LIKE TWICE TOLD TALE

Demand for Tariff Reform Is Only New Move of Importance Urged by President on Congress.

RECEIVERSHIPS ARE HIT.

Urging of Law to Prevent Exploitation of Railroads by Dishonest Men Meets Approval.

BY RAYMOND.

Washington, D. C., March 25.—[Special.]—President Roosevelt's long expected and much forecasted special message to congress was sent in today. On the whole it was received with a mild sort of interest, because its contents had been clearly indicated for a long time in advance.

There was general satisfaction among a certain timorous element because the message was so essentially temperate in its tone. Without abandoning any principle for which he had been contending, the president merely has indicated to congress the principal things he thinks it necessary to have done at the present session.

To this extent, therefore, the message was entirely in harmony with the recommendations made by the western business men to the president last week, and reports telegraphed back from Wall street indicate that the effect was good upon that financial center.

The president's views upon the anti-trust, the employers' liability, and the child labor laws were so well understood that the message in those particulars was accepted as a matter of course.

Tariff Plans Cause Stir.

The one thing which did attract attention was the phenomenal declaration that "the time has come when we should prepare for a revision of the tariff."

Hitherto the president has been generally understood as a tariff reformer, but he has not made any specific recommendations in that regard. As the head of the party and the chief figure in the republican administration, his declaration in the message today, coupled with the platforms adopted in Ohio and Iowa, is now taken to be a distinct pledge of tariff revision to be begun immediately after the next election.

The president was urged to recommend a tariff commission along the lines suggested by Senator Beveridge. He has avoided that pitfall and has suggested that congress itself, and the house of representatives in particular, should take the necessary steps of its own motion to prepare the way for tariff revision next summer.

The result of this section of the message will be, it was said today at the capitol, to produce complete harmony between the White house and the ways and means committee in regard to the general theory of tariff revision.

It will take nothing more than a simple house resolution, which will not even need the concurrence of the senate, nor the approval of the president, to set the ball rolling.

House Has Power to Act.

The house of representatives has the right of its own motion and for its own purposes to direct any government department to furnish any necessary information on any subject.

A simple house resolution authorising the ways and means committee to sit during the recess and to secure the necessary data from the government departments will be the natural response to the president's suggestion.

It may be said without disrespect to the chief executive that the same course would have been taken if there had been no tariff paragraph in the message at all.

The one thing which did cause the house to sit up and take notice when the message was read was the paragraph in regard to wood pulp and print paper.

The president specially excepted this subject, and thereby put the responsibility upon the house of giving relief to the newspapers of the country.

He expressed the opinion that this particular change in the tariff schedules could with advantage be made "forthwith."

"Paper Trust" Up to House.

The wood pulp paragraph is so significant, and it throws the responsibility so clearly upon the speaker and the house of representatives, that it is worth quoting separately as follows:

"I am of opinion, however, that one change in the tariff could, with advantage, be made forthwith. Our forests need every protection and one method of protecting them would be to put upon the free list wood pulp, with a corresponding reduction upon paper made from wood pulp, when they come from any country that does not put an export duty upon them."

In this abundant fashion President Roosevelt has redeemed the pledge he made to the newspaper publishers to relieve them of an unfair exaction built up by the foolish tariff law.

From this time on the entire responsibility for any continued injustice to the newspaper publishers and readers must rest simply and solely upon the house of representatives.

The mouthers talked with today recognised this fact, and declared freely that the speaker and the ways and means committee would now have no excuse for failing to respond to the suggestion made by President Roosevelt that the tariff on wood pulp and paper should be repealed "forthwith."

Members Cannot Dodge.

Many members feel deeply on this subject, because they have received personal letters and petitions from every newspaper and magazine in their districts, and they are afraid that the inaction of the speaker and the ways and means committee will hurt them politically.

They have no way of dodging political responsibility, because every one knows that the democrats on the committee and in the house are willing to vote for such repeal at a moment's notice.

Judging by the comments one hears about the capitol the message today has neither helped nor hindered legislation by congress to any appreciable degree.

For instance, there has been a sentiment all along in favor of the passage of a new employers' liability law in conformance with the recent decision of the Supreme court.

Both houses of congress are in favor of this legislation. The only difference of opinion among the members and senators con-

(Continued on page 6, column 4.)

SUMMARY OF

The Daily Tribune.

THURSDAY, MARCH 26, 1908.

THE WEATHER—

FORECAST—Increasing cloudiness and warm Thursday, probably showers at night; light snow flurries and colder Friday; high southerly winds Thursday, shifting to northwest Friday.

Sunrise, 5:44.
Sunset, 6:10.
Moonrise, 2:17 a. m.

CONDITIONS YESTERDAY.

Temperature, max. 42, min. 29, mean 46, normal for the day 38. Excess since Jan. 1, 351.
Precipitation for 24 hours to 7 p. m., 0. Excess since Jan. 1, 1.21 inches.
Wind, S., max. 36 miles an hour, at 2:40 p. m.
Relative humidity, 7 a. m. 87%, 7 p. m. 55%.
Barometer, sea level, 7 a. m. 30.13, 7 p. m. 29.71.

TELEPHONE CENTRAL 100.

WASHINGTON.

President's message said by Raymond to be like twice told tale; tariff clause only new feature in letter. Page 1.

Rejection of Dr. David Jayne Hill as American ambassador to Berlin caused surprise at capital. Page 2.

Chairman Payne said ways and means committee will not touch tariff this year; refused publishers hearing. Page 5.

President's special message urging remedial laws read in congress. Page 6.

Letter from Admiral Evans bearing out charge that battleships were faulty in construction unearthed. Page 7.

LOCAL.

The Rev. A. Lincoln Shute cited for contempt for calling Judge Walker's decision in ballot case "treason." Page 1.

Hints of charges against school principal and supervisors enlivened board of education session. Page 1.

Meter division of city water office found to be mass of graft and thefts aggregate vast sum. Page 1.

Mrs. William Hefferman, mothers' congress official, urged influence of good reading on young. Page 1.

School trustees began investigation to learn who was responsible for paying excessive price for site. Page 5.

Packers say high meat prices will not benefit farmer, as supply is exhausted; butter and eggs lower. Page 7.

DOMESTIC.

Prince Helie de Sagan confessed identity in New York, but refused to talk of Mme. Gould. Page 1.

Alfred Gwynne Vanderbilt refused to admit separation from wife. Page 3.

Banker at Lincoln, Ill., held up by three robbers and relieved of $5,000 intended for mine payroll. Page 7.

POLITICAL.

State convention at Springfield "captured" by Speaker Cannon's forces night before being called to order. Page 2.

Illinois democratic state committee, including Roger Sullivan, went on record in favor of Bryan. Page 2.

Chairman Taggart controlled Indiana democratic convention; thirty delegates to Denver all for Bryan. Page 4.

Tennessee republican convention resulted in riot; mountaineers won. Page 4.

Law and Order league launched plan for trying to dominate city primaries. Page 5.

FOREIGN.

"Love code" of A. Hart McKee and wife recited in Paris court during trial of divorce suit. Page 3.

NEW YORK.

Duc de Chaulnes, who recently married Miss Theodora Shonts, sued by London tailor for $2,000. Page 4.

Ethnologist will go to arctic region to study Eskimos who never have seen white men. Page 4.

TRADE AND INDUSTRY.

Local commercial. Page 12.
Local financial. Page 13.
Real estate. Page 14.

SPORTING.

Cubs defeated Meridian Cotton States league team 9 to 4 with badly patched up infield. Page 8.

White Sox resumed training by beating Birmingham 6 to 2. Second team won from Hutchinson 8 to 4. Page 8.

University of Chicago defeated Pennsylvania 16 to 15 in second basketball match, winning championship. Page 8.

MOVEMENTS OF OCEAN STEAMSHIPS.

Arrived.	Port.
CARPATHIA	New York.
K. E. CECILIE	Bremen.
CLARA	Triest.
DEVONIAN	Boston.
GIULIA	Barcelona.
KAGU MARU	Hongkong.
KOREA	Hongkong.
LAKE MANITOBA	Liverpool.
LAURA	New York.
MINNEAPOLIS	London.
PALERMO	Marseilles.
PIEMONTE	Genoa.
TEUTONIC	Plymouth.
U. S. TITGEN	Copenhagen.
TOSA MARU	Yokohama.
UMBRIA	Palermo.
WILHELM II.	New York.
Sailed.	**Port.**
ADRIATIC	New York.
ALEXANDRA	Copenhagen.
EXELMANE	Madeira.
MONTEZUMA	London.
OCEANIC	Southampton.
SANNIO	New York.
SARATOV	New York.
SAXONIA	Queenstown.
WILHELM GROSSE	Southampton.

WIRELESS REPORTS.

CARMANIA	Off Sandy Hook	Due Thurs. p. m.
ESTONIA	Off Nantucket	Due Thurs. a. m.
OALLIA	Off Nantucket	Due Thurs. a. m.
CYMRIC	Off Fastnet	Due Thurs. p. m.
PATRICIA	Off Sable Island	Due Sat. a. m.
MAURETANIA	Off Cape Sable	Due Sat. a. m.

Daily Classified Records Broken.

Again on Wednesday The Tribune printed more Classified Advertising than was ever printed in a daily morning publication in Chicago.

The Public's testimonial of a Popular Newspaper.

PULPIT VS. BENCH; BOUT NO. 2 TODAY.

A. Lincoln Shute, Who Called Judge Walker's Decision 'Treason' and 'Anarchy,' Cited for Contempt.

DELAYS THE BALLOT CASE

More Argument to Be Heard on Sunday Saloon Petition After Pastor Is Disposed Of.

The Rev. A. Lincoln Shute, pastor of the Wesley Methodist Episcopal church and one of the leaders in the Chicago Law and Order league, suddenly took the center of the stage yesterday in the hearing of the case to compel the election commissioners to put the Sunday closing question on the ballot. He not only effected a delay in the decision which was expected but he got himself into what may be serious trouble.

Mr. Shute expressed himself freely yesterday morning on the decision rendered Tuesday by Judge Charles M. Walker of the Circuit court. Judge Walker decided the Sunday closing question should be placed on the "little ballot," thus reversing the decision of the election commissioners. That action of the judge moved Mr. Shute to say that the court's order "is treason; it is anarchy," etc.

The little ballot case is still in Judge Walker's jurisdiction and yesterday afternoon when his attention was called to the preacher's comments he summoned Mr. Shute to appear before him at 11 o'clock this morning and show cause why he should not be punished for contempt of court. It is believed that if the minister does not withdraw his remark and apologize he will be sent to jail.

Shute's Opinion of the Court.

The whole of the comment of Mr. Shute, which has led him into possibly serious collision with the law, was as follows:

"Judge Walker's decision is neither in conformity with law nor good sense; it is treason and it is anarchy. Such decisions as this merely serve to make a mockery of justice, for in such court rulings is sown the real seed of anarchy. The man, the mayor, or the judge who will authorize the placing upon an election ballot the proposition, 'Shall the law be upheld?' is a far worse lawbreaker than are those men tried in our police courts each day for larceny and burglary. I do not believe the decision will stand the test of an appeal."

Mr. Shute was found last evening at his residence, 1000 North Halsted street. For publication he only would say that in the foregoing he had been correctly quoted. He talked for fifteen minutes with a reporter for THE TRIBUNE, saying things that would by no means mollify Judge Walker. Then he asked to be excused for a moment, talked to some one over a telephone, and then said to the reporter:

"Remember, young man, I have said nothing." Hence THE TRIBUNE does not quote him.

It is likely that, unless he submits meanwhile to legal advice, there will be fireworks in the Circuit court when the Rev. Mr. Shute arrives there this morning.

Court's Attention Called.

The clergyman's remarks on the decision of Judge Walker were called to the atten-

(Continued on page 4, column 2.)

BOOKS TO LIFT YOUNG MINDS

Mrs. Hefferman Tells Mothers What Children Should Read.

MOTHER GOOSE COMES FIRST.

Urges Tales of Fairies and Chivalry; Is Kind to Newspapers.

"Mother Goose" was praised as literature and "Jack the Giant Killer," "Bluebeard," and all the other gory thrillers of the fairy tale books were indorsed by Mrs. William Hefferman, former state president of the Illinois Congress of Mothers, in an address to the West End Mothers' council at the home of Mrs. William J. Benson, 152 Central Park avenue, yesterday afternoon.

At the same time newspaper reading was commended, magazine reading was condemned, and the present product of writers for children was scornfully dismissed as trash. Special attention was devoted to stories that point out morals, such stories or books being criticised as either worthless or bad.

Urges Higher Home Atmosphere.

Mrs. Hefferman first urged the necessity of educating and elevating the taste of a child by surrounding it with only the best in literature and by keeping it in an atmosphere of conversation, ideas, ideals, and books beyond its present comprehension.

"It is a deplorable thing," she said, "to bring the atmosphere of a home down to the level of a child's intelligence, especially in the mistaken idea that it will benefit the child. The child who listens to intelligent, cultured conversations, who reads or hears read good books, may not understand all that is heard or read, but will profit wonderfully by it. Keep the atmosphere of the home high and let the child grow up to it.

"Gorgeous Christmas and birthday books, if not harmful, give the child at most a mere momentary joy, while stories of love and chivalry, of heroism and beauty, which have lived through ages, have a good and powerful formative influence.

"Up to 6 years of age the child should have much of Mother Goose. Nothing in our language can take the place of these old jingles. They are not the highest kind of literature, but they decidedly are literature. They lay a good foundation of wit and humor in the child and expand it, and that is most important at that stage.

Upholds Tales of Horror.

"Give the children the kind of fairy tales they like, the good old ones dripping with blood and creepy with horrors and cruelty. Let them have the slaughter and the killing, the fiery dragons and the witches, the poisons and the treachery. They are much better than the goody goody, slushy slushy, milk and water stuff that is put on the market today. You will find that children do not like Andersen because he moralizes and love Grimm because he does not.

"If the boy has had cultivated in him a proper taste, little difficulty will be experienced later in leading him from vicious Dare Devil Dick books and other trash to literature such as the 'Arabian Nights,' 'Robin Hood,' 'Robinson Crusoe,' 'Leather Stocking Tales,' 'Treasure Island,' and 'Oliver Twist.' These books have all the adventure and thrills and blood and thunder that the rankest dime novel can show, and more, but they are literature.

"Then we must consider the adolescent girl. I remember that at about the age of 14 I had a craving which I freely gratified for the slushy, sickening, teary love story. This is a natural craving. Give your girls love stories, but give them virile love stories that are literature. Give them 'The Heart of Midlothian,' or 'The Mill on the Floss.'"

VEILED CHARGES HIT 2 SCHOOL MEN

Board of Education Stirred by Attacks on Supervisor Smith and Principal Sabin.

DEMAND A SECRET VOTE.

Trustees White and Post Add to Mystery by Urging Executive Action on Promotions.

Mysterious suggestions of charges to be preferred against two prominent members of the Chicago school system, two separate debates in which the speakers became white with anger, only to be overcome with laughter at the parliamentary tangles which followed, and, finally, a discussion which completely destroyed party lines among the school trustees, gave the board of education's meeting last evening a strong resemblance to the all night sessions of the Dunne regime.

Robert M. Smith, city supervisor of manual training, and Albert R. Sabin, principal of the Irving Park school and a former district superintendent, were the objects of the mystifying statements made on the floor of the board. A measure providing for the advancement of Mr. Smith's salary from $3,000 to $3,500 was opposed by Trustee Louis F. Post.

"Word has been circulating about the board rooms," said Mr. Post, "which, if it develops into formal charges against this official, will make every one of us sorry that we voted for this measure."

White Demands Secret Session.

Principal Sabin was slated for transfer from the Irving Park school to the principalship of the Medill High and Elementary schools. Trustee R. A. White asked that this action be deferred or that the matter be discussed in executive session. Several of the board members, led by Trustee Dawes, opposed the secret session plan, but Mr. White refused to "specify."

"Dr. White has confided to me his reasons for objecting to this appointment," said Trustee O'Ryan, "and I can tell you that he dare not make them public. You should not ask him to."

Mr. Post was equally reticent with regard to his veiled statement about Mr. Smith. From another source, however, it developed that the supervisor has been said to be deriving personal profit from the purchase of supplies for the manual training departments in the various schools, and that charges to this effect have been discussed informally in a recent secret session of the school management committee.

Sabin Charges "Hark Back."

Dr. White's reference to Principal Sabin is understood to hark back to certain actions which were reported in connection with his holding of the office of district superintendent.

Action on both measures was deferred and the measures sent back to the school management and finance committees. In the case of Mr. Smith the vote was 16 to 1, and in that of Mr. Sabin 12 to 6.

The increasing tendency of certain members of the board to demand star chamber

(Continued on page 5, column 2.)

SAGAN 'FESSES UP IDENTITY

International Paper Chase of Prince Ends in Gotham.

ADMITS HE'S ON LOVE QUEST.

"Can't You Put Facts Together and Guess?" Helie's Naive Query.

New York, March 25.—[Special.]—The great international paper chase of Prince Helie de Sagan, which began at Montreal four days ago and has called forth the best efforts of gum shoe reporters in New York and Philadelphia ever since, came to an end today, when Mr. Thomson, otherwise passing as Mr. Defresne, was cornered and forced to own up after all he just was plain Helie prince de Sagan.

The acknowledgment came at noon on the North river ferry boat, which was taking him on the last stage of his journey from Philadelphia to New York; and while he confessed to his identity before a platoon of newspaper men, for whom he held an involuntary levee, the royal visitor would confess to little else.

Early this morning it was flashed on ahead that Helie was tired of the monotony of his self-imprisonment in Philadelphia and was coming back to New York, and as he set foot in New Jersey the evening newspaper men surged up about him tumultuously.

The prince went through the ordeal with good grace. He admitted he was the same man who as Thomson and Defresne had put up at the Hotel St. George in this city, and at the Bellevue Stratford in Philadelphia.

Story of Marriage Denied.

When asked for a statement of his plans regarding Mme. Gould the prince said:

"I am willing to discuss anything but Mme. Gould. In France when these questions arise the lady invariably makes the announcements.

"I do not deny that Mme. Gould's presence in this country explains my visit. I will say, however, that Mme. Gould and I are not married."

"Are you and Mme. Gould engaged?" he was asked.

"That is a question for the lady to answer. I cannot say yes. It would be improper for me to answer that question."

"But you can admit that you have come over to press your suit and arrange the marriage if possible?" was the next query.

"You can weigh the facts in the case and then form your own opinion," the prince said. "I rarely leave France. I hate to travel about. Mme. Gould is in America. She is no enemy of mine. Now, what do you suppose? Can't you guess?"

Her Friend During Divorce Suit.

"I was the only one of Boni's relatives to stand by Mme. Gould before and during the divorce suit. The entire family opposed her, but I have been her friend and shall, I hope, always be able to claim that privilege.

"I have not seen Mme. Gould today. Tomorrow at 2 o'clock I shall meet her at luncheon with Mr. and Mrs. Tyler Morse. I have spoken to Mme. Gould by telephone. Tonight I am dining with Mr. Morse and his brother in the Wyoming. Tonight Mme. Gould is dining with Mr. and Mrs. Elbridge T. Gerry, so you see we cannot meet until tomorrow. This afternoon I left the hotel for two hours. I was called away, but I cannot say where I went because it is business of a personal nature."

"Will you call on George Gould or Miss Gould within the next few days?" the prince was asked.

Doesn't Take Boni Seriously.

"I will not," was the reply. "I shall not make any effort to meet Mr. Gould. Why should I? I hear he is opposed to me. I have met Mr. Gould twice, but not in an intimate way. I do not think that sufficient reason to let him know I am in New York. In Paris Mme. Gould and I are great friends, and people do not get so inquisitive. I call upon her and we go to the same dinner parties.

"I do not mind De Castellane. He is a little chap who is always enraged. He is nervous and restless and none takes him seriously. Both the Castellanes attacked me not long ago, but I can defend myself."

SQUALL VICTIMS SWIM ASHORE.

Evanston Mariners Whistle for Wind and Yacht Overturns Quarter of a Mile Out.

While their yacht, the Alma, lay becalmed a quarter of a mile out in the lake off Greenleaf street, four young members of the Evanston Yacht club, yesterday morning whistled for a wind and a moment later the boat was overturned by a squall and the occupants perforce swam a quarter of a mile to shore. The swimmers were:

JOHNSTON, ALBERT, 5430 North Clark street.
WOODS, JOHN W., 521 Lee street, Evanston.
BUSHAMS, ROBERT, 941 Chicago avenue, Evanston.
CRARY, RALPH, 725 Warren street, Evanston.

When the boat capsized, the boys held to the sides for fifteen minutes, and then decided to warm up by swimming to land. They remained within reaching distance of each other on the way.

After drying their clothing they rowed out to the yacht and towed it ashore.

STEVENS' WOUND IS FATAL.

Development of Peritonitis Causes Death of Diplomat Shot by a Corean.

San Francisco, Cal., March 25.—[Special.]—Durham W. Stevens, who was shot Monday by a Corean, died at midnight. One of the bullets passed through the intestines, although until today the doctors were not sure of the fact. Up to this morning Mr. Stevens' temperature was normal and the physicians believed he would speedily recover. Peritonitis set in, and Dr. Huntington, who was in charge of the case, tonight gave up hope of recovery.

SHOULD BE IN PRIME AT 80.

Bishop Fallows Says Men Ought to Live Nowadays to 120 or at Least 100.

Three score and ten years of earthly existence is an old fashioned allotment of a man's life, according to Bishop Samuel Fallows. People ought to be ashamed that they do not live to be 100 or 120 years in this age, he holds.

At 80 a man should be in the prime of life, whereas now 40 or 45 is declared to be the climax.

Bishop Fallows was speaking on "The Mission of Pain" at the St. Paul's Reformed Episcopal church.

GRAFT LUXURIANT IN WATER OFFICE.

Meter Tampering and Theft Discovered Amounting to Hundreds of Thousands of Dollars.

ONE ITEM FOUND, $50,000.

Two Men Ousted, Including a Department Head, and Thirty-eight Slated for Action Today.

An amazing system of robbery and graft involving city employés and big business firms, and extending back through several years, was uncovered yesterday in the water department. As a result of the revelations two employés, including a division head, were removed and thirty-eight subordinate employés are slated for discharge today. Some of them may be indicted for complicity in the thefts. This same water department has been the city's boasted example of municipal ownership.

Through the use of tampered meters and the connivance of city employés several large corporations have defrauded the city of hundreds of thousands of dollars in water taxes. At the same time the employés of the meter division, to which the scandal is confined, have plundered the stock of supplies, selling meters to junk dealers, and bartering materials for drinks in saloons.

Supplies never used by the city were purchased ostensibly for the water department and then used by city plumbers in private outside business.

Idlers and Pensioners on Pay Roll.

The pay rolls of the division were found padded with idlers and incompetents. The force which originally numbered 200 men was reduced by Supt. W. J. McCourt of the water bureau to fifty.

The largest water steal discovered so far was at the power house of the old Union Traction company, 45 Western avenue. Through a fraudulent register the street car concern, which now is the Chicago railways company, was enabled to obtain one-third of its water supply at these premises free during the last ten years. The amount of which the city has been defrauded in this way totals more than $50,000 in this case alone.

Allowing a liberal margin for fluctuations, Deputy Commissioner Redieske of the department of public works sent the company a bill for $27,802.54 for extra taxes for the last five years, to which period the claim is confined by the statute of limitations.

Two Dismissed; Many Summoned.

The officials removed by Supt. McCourt during the day were:

HARRINGTON, D. S., superintendent of the meter mechanical division; charged with gross negligence and inefficiency, and resigned on demand.

LAMBIN, JOHN, chief clerk; dropped from the division on account of failing to report for duty. The position also was abolished.

Immediately after announcing this action Supt. McCourt summoned nine meter setters, four rate takers, twenty laborers, and five expressmen employed in the division to appear before him this morning on charges of misconduct of a serious nature in connection with the steals. The meter setters and rate takers will be requested to resign at once, and if they refuse they will be suspended and tried by the civil service commission. The expressmen and laborers will be discharged summarily, no trials being necessary in those classifications of the service.

"I withhold the names of these men for the present," said Supt. McCourt. "But all of them are involved in the steals we have discovered. I have the specific evidence on which they will be tried if they oppose removal, and the attorney of the civil service commission informs me that it is sufficient to send some of them to the penitentiary."

Discovery of New Superintendent.

The unearthing of the crookedness is due to the efforts of Supt. McCourt, who was appointed head of the bureau six weeks ago after winning first place in the merit test for the place. He discovered at once that there was work for a new broom in the meter mechanical division, the headquarters of which are at 1330 Indiana avenue.

"The first time I went down there," said Mr. McCourt, "I found Supt. Harrington holding a kind of pink tea. The clerks and meter setters and other employés were gathered around him engaged in pleasant repartee, when they ought to have been at work. Some of the laborers I noticed wore silk hats, patent leather shoes, and gloves. I asked Harrington how he expected a man in kid gloves to handle a pick and shovel. He couldn't explain.

"I found four or five old pensioners who did nothing but draw their pay and look pleasant. Harrington, who had been there seven years, had the force filled up with his friends and pets. They pilfered under his nose, insulted him to his face, and ran over him right and left. I found that water steals had been reported to him repeatedly, but that he paid no attention to them."

While Supt. McCourt and Deputy Commissioner Redieske were investigating the steals some inkling of the conditions leaked out. Jake Jaroney, one of the conspirators in the recently exposed blackmail plot, said he told the Rev. Mr. Hartzell that there was a lot of crookedness in the water department. In the department also it was known that Redieske and McCourt were running down the water tax frauds. Two weeks ago Lambin, the chief clerk of the meter division, failed to report for duty and then it was learned that he had disappeared from his residence.

Graft for Ten Years.

It was learned that water department employés have been grafting in corporation water steals for ten years. Most of it was done under the régime of H. O. Nourse, who was discharged last summer for pernicious political activity in Mayor Dunne's campaign for reelection. Mr. McCourt received information that there were several large frauds being worked, the most conspicuous being the one at the Union Traction power house. He dispatched M. W. Coghlan, chief ratetaker, to inspect the meter of these premises.

Coghlan found a six inch pipe delivering water from the city mains to the power house. Attached to the pipe was a meter carrying a register for a four inch pipe. Superficial examination indicated that the company was being supplied by a four inch pipe. In addition to that the meter was found registering slowly. The register had been in-

BUMPING THE BUMPS.

stalled in 1897 and the meter had been inspected and sealed once every month since that time by city ratetakers.

Conditions at Traction Plant.

Coghlan made this report on the case:

"W. J. McCourt, Superintendent of the Water Bureau—Dear Sir: Herewith I hand you a bill against the Union Traction company for the premises 45-55 Western avenue, for water used from their six inch Gem meter during the last five years, amounting to $27,502.54.

"The meter was brought to the shop for repair and I have had it tested and found it to be equipped with a four inch counter instead of a six inch counter, and on the test with the four inch counter it showed 184 per cent slow. This morning I tested it with a six inch counter and find it 10 per cent slow. To avoid argument I have deducted the 10 per cent from the 184 per cent slow and billed them with 174 per cent, which is the difference between the four inch and the six inch counter.

"Were we to go back the length of time this counter has been on this meter the bill would be about $50,000. The amount paid for water during the last five years is $15,875.76, which should be $43,450.32, or 174 per cent more. Yours, M. W. COGHLAN."

Redieske Expects to Collect.

Officials of the Chicago Railways company said they knew nothing of the water thefts, but would investigate as soon as the statement from the city is received. Mr. Redieske is confident of collecting the amount, as he has been successful in three similar cases.

"This is not the only big theft," he said. "There are a number of others we are investigating. We have evidence that water department employés have done a thriving business in 'fixing' meters for corporations for ten years or more. In most cases they open a meter after an inspection and set back the register, then reseal it. This they have to do once a month in order to carry out the fraud. It looks as if some one has duplicates of all the seals used in the department.

"In the Union Traction case the monthly tampering was unnecessary. The four inch clock was put on the six inch pipe ten years ago and would not necessarily have been discovered by the rate takers, who may have thought it was attached to a four inch pipe."

Plumbing Supplies Stolen.

In taking an inventory of the stock used at the meter division headquarters Mr. McCourt found 300 solid brass lever handled shower cocks and 400 nickel plated sill cocks, the former valued at 60 cents and the latter at $1 each. These appliances are of no use to the water department. Mr. McCourt was puzzled to know why the city had invested in them.

On questioning the employés the superintendent learned, however, that some plumbers in the city service had been in the habit of pilfering these and other sanitary appliances from the meter division shops. These plumbers were engaged in private outside business, in which they used the supplies for which the city paid. The superfluous supplies were requisitioned by Harrington and allowed by previous heads of the water office.

These were not the only supplies stolen by employés. Mr. McCourt found that more than 100 meters, valued from $50 to $800 each, were missing and not accounted for. Investigation revealed that the meters had been sold by the water department employés to a number of west side junk dealers for $7 to $10 each. Two of the meters disposed of in this way were from the works of the Pullman company and were valued at $750 each.

Theft at Wholesale.

"I discovered that the theft of supplies was of wholesale proportions," said Mr. McCourt. "Whenever the employés backed a wagon up to the shop to load a meter for some location they would throw on an extra meter, which they would sell to a junk dealer. At other times they would cart out half a wagon load of brass fixtures and tools. Some of the employés scarcely ever went home at night without putting a brass faucet or some other material into their pockets. The junk dealers pay good prices for brass and iron. Other employés, when sent to install a meter, would exchange some of their tools for drinks at the nearest saloon and return drunk and empty handed. I have evidence that the steals were reported to Harrington repeatedly, but he did nothing to stop them."

Mr. Redieske estimated that the employés had made away with supplies valued at $35,000. The water steals by corporations with the connivance of city employés, he said, could not be guessed at, though he thought they probably would total several hundred thousand dollars in the last ten years.

Calls Harrington to Office.

Supt. McCourt called Harrington to his office in the morning and demanded his resignation. Harrington demurred until he was told of the evidence of crookedness in his division. He made no defense to the charges of negligence and inefficiency, but wrote out his resignation and departed. Mr. McCourt immediately promoted Coghlan to the position, which pays $2,000 a year, and henceforth will be termed "general foreman of the meter mechanical division." Coghlan will have two assistants, who will inspect all work and material. William Sitts was placed in charge of the Indiana avenue shops. The positions of chief rate taker and chief clerk were abolished and the clerks placed under John C. Schubert, chief of the assessed rates collection division.

On account of the widespread frauds worked through tampering with meters an entirely new set of seals is to be issued.

Tester Files a Suit.

Peter C. McArdle, chief tester of public works supplies, who was suspended by Commissioner Hanberg on charges of collusion with bidders, has filed suit in the Superior court to enjoin the city from paying the salary of chief tester to any one but himself.

POLICE PREPARE NEW SYSTEM TO TAB ALL DEADLY WEAPONS.

Chief Shippy Himself Will Supervise Registration and Mayor Will Sign Permits Under New Act.

Chief of Police Shippy drew up the plans yesterday for enforcing the deadly weapon ordinance which Mayor Busse will sign this week. The registration system is to be managed immediately under the chief's supervision.

A lieutenant will be detailed to inaugurate the system. All reports of the sale of weapons will go to this official, who also will receive all applications for permits to own deadly weapons. The permits will be signed by the mayor.

The chief conferred with Corporation Counsel Brundage and City Clerk McCabe on the form of licenses. Mr. Brundage will have blanks ready as soon as the ordinance is promulgated. This, it is expected, will be next week.

A reasonable period to be fixed by the chief will be allowed to citizens now owning weapons to take out permits. Mayor Busse received the first application for a license for a revolver from Lorren M. Beauprie, 640 West Eighteenth street.

"This ordinance will be strictly enforced," said the chief. "Some day I shall issue an order for policemen to search all citizens found on the streets at unseasonable hours and those having weapons will be required to show permits."

POLICE STOP "RED" CIRCULARS.

Arrest Boys Distributing Announcements of Meeting Under Edelstadt Group Auspices.

Three boys who were distributing circulars announcing an anarchists' meeting for tomorrow evening were arrested by the Maxwell street police in the Ghetto last night. The bills that they were scattering advertised that William Nathanson would speak. They also said that Knute Hanson would speak on "Hunger." The meeting will be held, according to Mr. Nathanson, at Mathews' hall, Miller and Taylor streets, under the direction of the Edelstadt group.

Feasts on Eve of Wedding.

B. J. Sinai, general agent of the Equitable Life Assurance society, who is to be married today at Cincinnati to Miss Rosa Ottaka, was a guest last night at a dinner given for him by his friends at the Halfbrau restaurant.

CANNON 'CAPTURES' STATE DELEGATES.

Whether Warlike or Peaceful, Springfield Convention Will Indorse the Speaker.

YATES BALKS AT "PILL."

Candidate for the Governorship Kicks Over Traces When He Hears Deneen Praised.

BY C. S. R.

Springfield, Ill., March 25.—[Special.]—Speaker Joseph G. Cannon gets the indorsement of the Illinois republicans tomorrow in a series of resolutions as laudatory as his friends care to draw them and in a state convention which may be noisily belligerent or pleasingly harmonious, according to the fact of its guiding spirits.

Hard work has been done to domesticate this gathering for the sake of Mr. Cannon. There has been no trouble so far as he is concerned, but the various candidates who expect to submit their names for nomination for state offices in the August primaries have been watching each other with suspicious eyes, and it has not been an easy task to steer the convention clear of difficulties.

There was an agreement between the Deneen and Yates forces early in the night, covering the former's indorsement to be given the republican officeholders, but about midnight Len Small, the Yates campaign manager, discovered that he had not been informed as to all the declarations regarding the state administration.

When he discovered that even the state institutions were upheld and declared to be under a "progressive administration," he balked and demanded to see the platform before the Yates forces were asked to accept it. It is probable, but not certain, that it will be accepted, even the Cannon people holding that the resolutions cannot say much less and continue to be republican resolutions.

Deneen Claims Control.

The governor probably could control the convention without much trouble, although there would be an uproar if the Yates men started a protest.

A big majority of the counties were represented at a caucus held in the executive office at night, it being announced that 72 of the 102 counties were represented by the county chairman or other organization officials. The gathering seemed to indicate that Mr. Deneen could control if it came to a fight.

Congressman William B. McKinley, Cannon's campaign manager, is desirous above all things that the convention avoid all semblance of a disturbance of any kind.

He and the republicans principally concerned in Mr. Cannon's candidacy do not want the Cannon movement overshadowed by partisan fighting.

They assert that this particular convention is Mr. Cannon's convention, and that he should receive the full benefit of it. They have told the candidates for state offices that this particular time is no time for them to air their grievances or attract attention by disturbances of the peace.

Mr. McKinley sincerely believes that Mr. Cannon will be the republican presidential nominee. He gave out a statement in which he claimed 146 votes for the speaker on the first ballot in the national convention, and in which he predicted his nomination "soon after the second ballot."

Mr. McKinley is a true convert to his own predictions, and he desires that the state convention in electing the four Illinois delegates at large and in indorsing Mr. Cannon for the nomination do so in such a manner that the remainder of the country will understand that the support which the speaker receives in his own state is not perfunctory but hearty and enthusiastic.

Work Nearly All Out Out.

Roy O. West, in his gentle, suave fashion, admits that he is perfectly satisfied with the course of human events. Thanks to the appointment of preliminary committees on program and resolutions the convention has nearly all of its work cut out for it in advance.

The selection of the four delegates at large goes by the precedent which gives the places to the two senators, the governor, and the next most distinguished republican.

Speaker Cannon being a candidate for the presidential nomination, the latter honor falls on Mayor Busse of Chicago, and the four delegates will be: Senator Shelby M. Cullom, Senator A. J. Hopkins, Gov. Charles S. Deneen, and Mayor Fred A. Busse.

The alternates will be Charles G. Eckhart of Tuscola, William P. Hodson of Jo Daviess county, a man from the Twenty-fifth ward of Chicago, to be picked by James Pease, and a colored republican, to be selected by the negro voters.

The last named man probably will be Edward Wright of Chicago, a former member of the legislature and a well known colored lawyer.

The colored men interested in the selection will meet in the morning to reach a decision, and the convention will elect the man whom they select.

Danville Man in Chair.

Col. George Buckingham of Danville, Mr. Cannon's home town, will be the temporary and permanent chairman of the convention, and Dr. Willis O. Nance will be its secretary.

If the Yates men think that the governor has been getting entirely too much the best of it from a body which has nothing to do with state candidates they may turn loose some enthusiasm for the former governor in the shape of a demonstration from the floor of the convention.

Mr. Yates' friends are perfect stage managers for such events, but the Cannon people, hearing that such a thing was possible, asked that it be not done.

The platform which is to be given publicity as representing the views of Speaker Cannon on national issues will be largely a duplicate of that adopted Saturday in the Danville convention in the speaker's congressional district.

It may be modified with regard to its utterances on the tariff, but probably not greatly. Mr. Cannon overhauled the Danville resolutions before they were submitted to the congressional convention, and they represent his ideas.

Boutell Delayed with "Idea."

There would have been no uncertainty at all regarding the matter if Congressman Henry Sherman Boutell on his way from Washington to Springfield to help in the festivities, had not wired from Cincinnati that he had been delayed by a train wreck, and that he wished to offer some suggestions before the tariff plank was adopted.

Late tonight the resolutions committee, headed by United States Marshal Charles P. Hitch, gave up all hope of getting any aid from the delayed Mr. Boutell on the tariff issue, and made public the tentative draft of the tariff plank as it will go to the regularly constituted resolutions committee of the convention.

It follows the platform of the Ohio republican convention in asking for a special session of congress to consider the tariff and says:

"The tariff is not sacred.

"While believing in the principles of protection, we do not hold the tariff schedules as unalterable. They should be adjusted from time to time to meet changed conditions, but the changes in the future, as in the past, should be in harmony with the fundamental demand for the protection of American labor, American capital, and American business.

"The republicans of this state will accept the judgment of the national convention and we respectfully suggest that to secure reciprocal tariff concessions from other nations there should be a minimum and maximum tariff.

"The minimum tariff should be sufficient to protect American labor and capital against labor and capital abroad, and the maximum tariff should be enforced against importations from any country that discriminates against American exports.

"And we further recommend that a special session of congress be called as soon as possible after the inauguration of the next president to readjust the tariff schedules."

Soon after Mr. Hitch gave out the resolution the delayed Congressman Boutell reached Springfield with the new Cannon tariff idea, declaring in favor of immediate preliminary work for revision, submitting it in the following form:

"To the end that the revision of the tariff may be accomplished with the greatest possible gain, and the least possible loss, we suggest to our senators and representatives in congress that they seek to secure at once the passage in their respective houses of resolutions directing the proper committees to proceed immediately to collect the preliminary information necessary for a readjustment of the tariff so that when the work is entered upon all parties and interests may be heard and the law framed, discussed, and passed without delay and without any disturbance of the financial and industrial interests of the country."

State Officers to Be Indorsed.

In commenting on the present state officers, most of whom are candidates for renomination, the resolutions do not mention names or refer to candidates, but the indorsement of the present administration is a strong one, nevertheless.

That portion of the document follows:

"We commend the able and excellent administrations of the various state officers, all of whom are republicans, and the executive department of the state government for its progressive management of the state institutions and for the efficiency and business like ability it has displayed in the conduct of all the various departments.

"We commend also the excellent manner in which the administration and the general assembly have redeemed the pledges of the republican state platform in passing laws on insurance, civil service, primary elections, railroads, interest on state funds, deep waterways, and in enacting legislation for a 2 cent fare, and for an internal improvement commission, a geological survey, and a highway commission."

A good many republicans, regardless of factions, are inclined to believe that the investigation of the asylums is being conducted too much to the general disadvantage of the party and to the advantage of the democrats.

For that reason they are not unwilling to give indorsement to a republican administration, regardless of the personality of the man who is governor and responsible for them.

Cannon Strength in Detail.

Mr. McKinley's announcement of Cannon strength is the first to be given out by the speaker's campaign managers and is particularly interesting for that reason.

In this statement Mr. McKinley says:

"The campaign has progressed far enough so that we are warranted in asserting that Speaker Cannon will have not less than 146 votes on the first ballot at Chicago. Besides the entire 54 delegates from Illinois, he will have 46 from the south, 12 from New England, 8 scattering from the eastern states, 16 from the west, and 8 in the southwest.

"This, added to the strength of the 'favorite sons' of the several states, will constitute a considerable majority of the convention.

"No candidate can be nominated on the first or second ballot. Speaker Cannon on the second ballot will develop such an increase of strength as to make him at once the most conspicuous figure before the convention.

"This increase will come from the support of all the other candidates. His active public career of more than thirty years of consistent service for the republican party, the cordial relations existing between the speaker and the White house, and between him and all other candidates and party leaders assure me Cannon has the greatest personal following among all the delegations. This places the speaker in the best strategic position for nomination. 'Uncle Joe Cannon' will be nominated soon after the second ballot."

The convention has aroused considerably more interest than had been expected, and the various county delegations will be pretty nearly up to full strength in the morning, according to indications.

The various candidates for state office have been as busy as if they were facing a nominating convention instead of a direct primary more than four months away.

Gov. Deneen called on former Gov. Yates before opening up his own headquarters in the afternoon.

"What will you give me for my county, governor?" Deneen asked of his predecessor. Yates reached into an apple barrel and pulled out a red one. "That," he said.

APPEAL TO OIL FINE IS FILED.

Old Contentions Against $29,240,000 Penalty Are Repeated in Standard Trust's Brief.

John S. Miller, representing the Standard Oil company of Indiana, yesterday filed in the United States Circuit Court of Appeals the brief of the oil company in its appeal from the $29,240,000 fine imposed by Judge K. M. Landis.

The brief contains nothing new in the big legal battle. Every contention made by the defense to obtain a new trial is restated, with the exception that it is not maintained that the Elkins law was repealed by the Hepburn act.

The principal contentions are that the fine of $29,240,000 is excessive; that under the Elkins act a fine of not more than $20,000 should have been imposed; that Judge Landis committed errors in summoning witnesses.

BOY SEEKS HIS LOST SISTERS.

Chicago Detective Captain Receives Letter from Missouri Lad, Whose Mother Is Dying.

A pathetic letter from a boy asking Capt. O'Brien to search for his two sisters and notify them that their mother is dying in Pacific, Mo., was received at the detective bureau yesterday. The sender is Clarence E. Paine, a school boy, who wrote in part as follows: "I want to ask you to kindly assist a 12 year old boy who is now sitting with his dying mother to search for his two sisters, who are both in Chicago. Minnie Opel Davis, 19 years old, one of them, was at St. Marines home until a few months ago, and Louise, 14 years old, is now in Chicago somewhere. Mother wishes to see them before she dies."

COURT FORBIDS COLORED 'OLEO'

Decision Expected to Result in Wholesale Prosecutions of Chicago Restaurant Keepers.

Wholesale prosecutions of Chicago restaurants serving imitation butter for the real thing are promised as the result of a decision the state food commission received yesterday from the Circuit court of Kane county.

The court held that imitation butter may be colored only for "household use," and that restaurant proprietors must notify guests when they serve oleomargarine.

The Paris restaurant, conducted by a company of Greeks, at Elgin, was made defendant in the test case. Authorities believe the ruling will be affirmed by the higher court.

HISTORY OF THE WHITE HOUSE

4 Volumes. AT WASHINGTON, D. C. Illustrated.

MRS. THOS. JEFFERSON. PRES. THOS. JEFFERSON.

Sample Volume Free

WITH EACH PAIR OF

White House Shoes

FOR MEN—FOR WOMEN

These books are profusely illustrated with beautiful interior and exterior views of the White House, showing pictures of the Presidents and ladies who have presided during the various presidential administrations—specially featuring the personal characteristics of the ladies, and containing many beautiful traditions of interest to the population of our whole country, which are not now generally known.

Ask Your Dealer For Them

Or Send 25c. in Stamps to Us and the Four Volumes Will be Sent You by Mail. Mention This Paper.

The Brown Shoe Co., St. Louis, Mo., U. S. A.

SULLIVAN ET AL. BOUND TO BRYAN.

State Democratic Committee Pledges Itself to Stand by Nebraskan to Last.

BUT LEAGUE PICKS FLAW.

Leader Calls Meeting to Criticise the Method of Choosing the Delegates.

William Jennings Bryan could not have had any more laudatory indorsement for the presidential nomination if he had written the resolution himself than was given him by the democratic state committee of Illinois yesterday. It not only covered the "first, last, and all the time" point as regards the nomination, but went one better and pledged the members "individually and collectively" to do all they could for his selection.

This means most especially National Committeeman Roger Sullivan, who has been accused by the Bryan partisans of being disloyal to the Nebraska leader, and who promptly took occasion to place himself on record. He voted for the resolution in a loud voice, as did every other committeeman present except James K. Donahue of East St. Louis, who passed his name.

But League Leader Grumbles.

Then the committee selected Springfield as the place, and April 23 as the date, for the democratic state convention, and provided that delegates be chosen by the "county central committee of each county, or in such manner as the said county central committee of each county may direct."

This last provision was expected to prove a bone of contention between the Sullivan and Bryan partisans, but it was only provocative of a few mild speeches, and went through, 27 to 7.

In the evening, however, the Bryan league of Illinois, which is led by Millard F. Dunlap of Jacksonville, Mr. Sullivan's bitter enemy, held a prolonged session, and decided to call a convention of the league for Springfield April 8, when members will study out ways and means to make as much trouble for Mr. Sullivan at the state convention as possible. This means sending out a call for some other method of selecting delegates than the one recommended by the state committee.

Propose a New Unit.

Incidentally Carter H. Harrison, Edward F. Dunne, Robert E. Burke, Edgar L. Masters, and William L. O'Connell recommended, over the protest of Mr. O'Connell, a plan for selecting delegates from Cook county. It proposes to make four election precincts the unit instead of the ward, and have the delegates selected by the precinct committeemen instead of the entire ward organization.

Mr. O'Connell, who is chairman of the county committee, expressed his disapproval of the plan, said the county committee could be trusted, that it was sincerely with Bryan, and attempts of this kind simply would cause trouble inside the party. He was outvoted, however, although he is the only one of the five present who has practically a sure thing of being a national delegate.

Truman Plauts of Warsaw objected to the wording of the call for the state convention at the committee meeting in the afternoon, saying that while he spoke only for himself, and not as representing any person, or faction, he thought some method of electing by county conventions ought to be adopted. He was backed up by Committeeman De Wolf, and then Roger Sullivan replied it seemed to him the fairer way to leave the question to each county to settle for itself. If it wanted a county convention it could have one. Personally, he always had been elected from conventions, while many of the persons asking for them now had not. Then the call was ratified.

Sullivan's Praise of Bryan.

The Bryan resolution was presented by ex-Congressman Fred Kern of East St. Louis, a friend of Mr. Sullivan. It read:

"Recognizing the broad statesmanship of our great leader, the Hon. William J. Bryan, and with confidence in his marvelous ability to lead the masses of this American country along right lines of just principle and sound policy, in admiration of his spotless integrity and his matchless and untiring efforts put forth for the triumph of real democracy, we hereby send to him the sincere and hearty greetings of this, the democratic state committee of Illinois, emphatically indorse his candidacy for the presidency of the United States, and hereby pledge to him our collective and individual support before and after the coming Denver convention."

Reddick Ridgely of Springfield made the speech asking the committee to send the convention to Springfield, saying there it was all political peace: "Bryan, Sullivan, and harmony."

Kent May Seek Senate Seat.

The candidacy of William Kent, former alderman from what is now the Sixth ward, for the seat of United States Senator Hopkins was announced during the day in a telegram from California, where Kent has his winter home, which reads:

William Kent of Kentfield, Marin county, the millionaire who has just given a valuable tract of land with a forest of redwood to the government for a national park, announced here last night that he has received many letters from Chicago friends asking him to become republican candidate for United States senator in Illinois. He was formerly an alderman of Chicago and still retains his residence and considerable business interests there.

Mr. Kent will leave for Chicago in a few days to confer with his friends over the matter.

Deneen's Home Folks Act.

The republican convention for the Third congressional district, Gov. Deneen's home, passed resolutions indorsing President Roosevelt and Gov. Deneen, recommended the nomination of Speaker Cannon for the presidency, and praised Congressman Willson, now representing the district and elected as delegates to the national convention Assessor William H. Weber and E. L. Roberts.

Gas Men Meet in Convention.

Technical papers relating to the manufacture, use, and general purposes of fuel and illuminating gas were read by members of the Illinois Gas association at the opening of the fourth annual convention in the Auditorium hotel yesterday morning. C. H. Sidenglans of Rockford, Ill., W. E. Hartman of Aurora, and W. D. McJunkin of Chicago were on the program.

TALKS FOR VOTERS' LEAGUE

Dr. Favill, Its President, Tells Why Williston Is Opposed.

ONE OF LIGHT COMMITTEE.

That Whole Portion of Council Declared a "Sore Spot."

That the fight against Ald. Williston of the Twenty-fifth ward is merely a part of a fight to put out of the council the majority of the members of the committee on gas, oil, and electric light was the assertion of Dr. Henry B. Favill, president of the Municipal Voters' league, in a speech last night at a mass meeting in favor of Charles M. Thomson, the independent candidate for alderman against Williston.

The speech by Dr. Favill was called forth by two attacks on the Municipal Voters' league made within the last week by State's Attorney John J. Healy, at mass meetings held in the interest of Ald. Williston.

"This is the first time in the history of the Municipal Voters' league that the executive committee has deemed it advisable to send the president of the league out to a political meeting to justify its purposes and credibility," said Dr. Favill in opening his address. "The situation is extraordinary. An attack has been made, an acrimonious and savage attack; an attack, not by a cheap politician, not by an irresponsible, untrustworthy man, but by a strong, honorable man whom we have believed in and trusted, John J. Healy."

Takes Up Williston's Record.

Dr. Favill then gave in detail the history, organization, methods, and purposes of the Municipal Voters' league, and with this foundation proceeded to examine the record of Ald. Williston.

He first took up the question of the ordinance for the vacation of the stub end of Franklin street in 1901, which Ald. Williston put through the council, and which was afterward vetoed by Mayor Harrison because the compensation was insufficient. In the middle of his remarks he was interrupted, as he frequently was, with the question:

"When was that?"

"Yes," he replied. "That is just the point that Mr. Healy raised. He said that the statute of limitations would come to the relief of any malefactor in that time; but I do not think the fact that the statute of limitations has run against a man should be used as an argument to have him elected to one of the most important offices in the gift of the people."

Takes Up Work, Year by Year.

He then took up, year by year, the work of Ald. Williston in the gas, oil, and electric light committee, and declared that he "absolutely did not stand by the people"; that he was "the ringleader in sloppy pieces of business."

The whole work of the committee, Dr. Favill declared, was inefficient.

"I want to say," he continued, "that the Municipal Voters' league is hitting at the whole committee, and it sees no way to heal this sore spot in the council except by keeping out of the council the men who compose the committee."

The men who compose the committee are Ald. Young, Sitts, Scully, Stewart, O'Connell, Maypole, Badenoch, Williston, Bradley, Reinberg, Snow, Foell, and Dougherty. The last eight of these are candidates for reelection.

League Attacked in Sixth.

County Treasurer John R. Thompson attacked the Voters' league in a talk in the interest of Ald. Arthur B. McCoid of the Sixth ward, who was criticised by the league as "unfit." The meeting was held at Forty-seventh street and Cottage Grove avenue.

"Ald. McCoid, the candidate for the council from the Sixth ward, is the best possible candidate," said Mr. Thompson. "I believe the voters of the Sixth ward are men of high ideals. I am sure also that they are as intelligent as the members of the executive committee of the Municipal Voters' league.

"The people of this ward are competent to select their alderman without advice from the outside. It is absolutely certain that the voters in this ward are more competent to select their alderman than members of the league, who don't live in the ward."

John F. Holland was chairman of the meeting. Mr. Holland, by way of introduction, said the league had done some good work, but it had made a serious mistake in condemning Ald. McCoid.

Morton D. Hull, a member of the league, said the league's criticism of Ald. McCoid was passed over his head.

"This criticism of Ald. McCoid was unjust and a great mistake," said he. "It was passed over my head. I have watched McCoid's record, and I can recommend him for reelection. His work for this ward has been of the highest character."

Ald. McCoid was the last speaker.

"I don't care for the recommendation of any league or association outside of this ward," said he. "I want to be held to account by the voters of the Sixth ward."

COAL MINING MAY CONTINUE PENDING NEW WAGE MEETING

Operators Send Out Letters to Large Consumers Reassuring Them Against Any Danger of Scarcity of Fuel.

Letters reassuring to large consumers of coal were sent out yesterday by the Illinois Coal Operators' association. The letters state that in the event of a suspension of mining on April 1 "neither the operators nor the United Mineworkers of Illinois will be party to an arrangement for artificially creating a scarcity of coal."

A meeting of the scale committee of the joint state convention, which recently adjourned at Peoria, will be held tomorrow at Springfield for the purpose of setting a date for the reassembling of the joint state convention.

As the executive board of the operators' association has power to call emergency meetings upon one day's notice it will be possible to have a full meeting of the association on or before April 1. Under the provisions adopted at the recent Indianapolis convention the miners are forbidden to accept a reduction in wages, but they have authority to continue at work after April 1 at "not less than the present wage rates."

Nothing was said in the resolutions as to disputed administrative regulations. An effort will be made to settle these questions at tomorrow's meeting at Springfield.

DRIVERS TO VOTE ON STRIKE.

Milk Dealers Offer Compromise, Which Is Refused, and Negotiations Are Off.

A strike vote will be taken by the milk wagon drivers' union at a meeting at Brand's hall this evening as the result of failure to reach an agreement with the milk dealers over the demand for an increase of $5 a week.

A joint conference was held during the day at the Wellington hotel. The milk dealers offered as a compromise to guarantee the drivers $17 a week during the next year. This is on the basis of $1 a week increase for the second year drivers and $2 a week for first year drivers, with the present rate of commissions. The offer was refused.

Should a strike be voted at tonight's meeting the Teamsters' Joint council will be asked to ratify the action tomorrow night.

The Better Class of Clothes for Men

This is a clothes shop different from any that you know of. Its policy is to make clothes for men with a discriminating taste. The cheap, the vulgar and the tawdry are not for sale here. There are special models for young men, made for young men. There are others for middle-aged and for old men. We do not show to young men the old men's suits, nor does the old man get the young man's suit.

Men who want cheap clothes are frankly advised that they waste their time in coming here, but the man who wants a suit out of the ordinary—a suit finer in texture and made better than ninety per cent of the suits seen on the streets—would be satisfied with any garment that we would show him.

Prices, $20, $25, $30, $35, $40, $45, $50.

Gibbons

49 Jackson Boulevard

FIT Is a Vital Question in Shoes.

$4

Come in and get a Shoe fit—a fit that will give you perfect comfort from the start, and you don't have to sacrifice quality or style.

SEE OUR WINDOW DISPLAY

Tans, wines and patents, all on lasts that fulfill our claim of perfect fit.

KLEIN'S SHOE STORES

N. W. CORNER WASHINGTON AND DEARBORN STREETS

Both Stores Open Saturday Until 10 O'Clock.

141 MADISON STREET (BET. CLARK AND LA SALLE.)

A LOWRIE WALL SAFE

Home Safe Deposit Box

ASK FOR THEM WHEN RENTING. Thousands of Hills now have them.

CHIEF OF POLICE SHIPPY says: "It puts a complete check upon sneak thieves and dishonest servants."

H. H. GROSS & SON

1314 First National Bank Bldg. Phone Central 6039.

SOW VAUGHAN'S NOW "Chicago Parks"

LAWN SEED

The best permanent mixture. Makes close velvety turf. No foul seeds; no weeds. New crop, sure to grow. Write or call. Per lb., 25c; 5 lbs., $1; 10 lbs., $2.00. "Vaughan's Flowers garland the Earth" EARLY ORDERS are APPRECIATED

Vaughan's Seeds 84 & 86 Randolph St.

Catalogue Free

AT NEW YORK, 14 BARCLAY ST.

SUBSCRIBE FOR THE TRIBUNE.

Diamond News

Perfect Diamonds at $25.00

Diamond rings that are absolutely perfect, fine white color, ¼ carat each. We are quoting this price to close out a small lot of a limited number of diamonds which are usually sold at a much higher price.

Absolutely perfect white diamonds, ¼ carat, set in hand made 14-k solid gold Tiffany rings. Every stone fully guaranteed—$25.00.

Send for our catalogues. We issue four large books—Rings, Bracelets, Watches, Diamonds.

NOTE—Our knowledge of conditions existing in the diamond trade today is such that we will guarantee all diamonds purchased from us now not to decline in value.

Lebolt & Company

State and Monroe Streets

We're always reaching out for good things just ahead.

So our Spring overcoats and Spring suits are always right abreast of Fashion's bandwagon.

Need a hat?

Spring Derbies—new blocks ready now.

$3 to $6.

F. M. ATWOOD

Rogers, Peet & Co. Clothing, Hats and Furnishings.

Cor. Clark and Madison Sts.

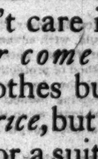

Quality

Go to a store that doesn't care if you *never come back* for clothes built to fit a *price*, but come here for a suit built to fit *you*. I'll *ask* enough to *give* enough.

FOREMAN

Quality Clothes

92-94-96 Washington St.

Bet. Clark and Dearborn Sts.

One of the best department stores in the United States wants to let space for the following departments:

Groceries,
Delicatessen,
Meat Market,
Bakery.

Will give long lease and excellent terms to the right party. Address J A 499, Tribune.

North Side Germans Choose Most Beautiful Women to Give Plastic Poses for Charity's Sake.

[Photograph by W. L. Roehne.]

Miss Elsie Mather 3 Miss Chusnelda Mueller 3 Miss Emma Huncke 3 Miss Lillian Rehlmeyer 3 Miss Gerda Henrius 3 Miss Josephine Orseifen 3 Miss Margaret Orseifen 3 Miss Mabel Claussenius 3 Miss Bertha Siebermann

Chicago is to have another series of living pictures, the North side German circles having announced several groups of plastic art poses, to be given in North Side Turner Hall on Saturday evening next. Rehearsals are being held and the entertainment promises to be interesting and unique even in this season when to pose for charity has been the fad of the various sets in the city. Instead of choosing color pictures for reproduction, as most of the other living picture folk have done, the Germans have chosen from among their handsomest women to represent the old-time plastic art groups, each, of course, wearing the all white Grecian gown which lends itself so readily to artistic drapery. One of the most elaborate of the groups will represent "The Triumphal Procession," another equally elaborate and particularly timely group will tell of the arrival of "Spring," and a third will show the "Nine Muses." The beneficiary of the evening is the German Old People's Home.

AMERICAN ANGER ROUSED BY KAISER

Rejection of Dr. D. J. Hill as Envoy to Berlin Puzzle to Washington.

DENY TOWER INFLUENCE.

Friends of Retiring Diplomat Resent Idea That He Inspired German Action.

BY JOHN CALLAN O'LAUGHLIN.

Washington, D. C., March 25.—[Special.]—A most embarrassing diplomatic situation has been created by the action of Kaiser Wilhelm of Germany in declaring that David Jayne Hill of New York would be persona non grata as ambassador of the United States to his capital.

The ostensible reason for the rejection of Dr. Hill is based upon prejudice said to have been formed by his majesty against him on account of the part he played in the reception and treatment of Prince Henry of Prussia during the latter's visit to the United States in 1902.

President Roosevelt has not been content to permit the action of the German government to go unquestioned. There is reason to believe he has paved the way to a reconsideration of Dr. Hill's acceptability by the German emperor, and at the same time made it clear to that potentate that he has placed this government in an embarrassing position.

German Action Is Puzzling.

The embarrassment is greater because the German government formally announced last November that Dr. Hill would be welcomed as the successor of Charlemagne Tower.

The whole matter bears such an unusual aspect that it has puzzled greatly the president and secretary of state Root. So far as concerns the connection of Dr. Hill with the visit of Prince Henry, it is declared that it must have been known in Berlin when Ambassador Tower, in November, asked the emperor if the doctor would be an acceptable representative.

Now, entirely to advance as a reason for his rejection raises the question of good faith, which no government likes to discuss. An examination of the archives of the state department shows that the German government expressed, upon the termination of Prince Henry's visit, the highest appreciation of the treatment that had been accorded to him during his stay in America.

Dr. Hill Welcomed Royal Guest.

At that time Dr. Hill held the office of assistant secretary of state. The president made him chairman of the commission formed to arrange for the entertainment of the high Prussian visitor.

The other members of the commission were Third Assistant Secretary of State Peirce, Col. Bingham, now commissioner of police of New York City, and Charles Ray Dean, chief of the appointment bureau of the state department.

This commission accompanied Prince Henry on the tour he made of the United States, which included Washington, Philadelphia, New York, Boston, Albany, Buffalo, Chicago, Milwaukee, and St. Louis.

Just before Prince Henry left this country he gave Dr. Hill a photograph of himself inscribed with his autograph, the usual souvenir a dignitary offers to officials who have had charge of his entertainment.

The highness also gave to Mrs. Hill a little gift, in appreciation of her kindness to him.

Tower's Friends Resent Charges.

It is apparent, therefore, that there must be something behind the rejection of Dr. Hill other than the reasons which have been advanced. It has been suggested that Ambassador Tower would remain in Berlin in case Dr. Hill should fail to go to that post.

The friends of Mr. Tower resent the suggestion that he inspired the objection to Dr. Hill because of his desire to continue in his present position.

There is no doubt that the president's acceptance of Mr. Tower's resignation was something of a surprise to the ambassador. From what can be learned the latter mentioned incidentally in a personal letter to Mr. Roosevelt that he was thinking about sending in his resignation.

Some months before Mr. Tower had been in Washington. He then had said that his children were growing up without the advantage of American education as a result of the necessity of keeping them abroad with him and as he had served the United States in diplomatic capacity for the last twenty years the president believed he was doing Mr. Tower a favor in permitting him to retire.

Ambassador Close to Kaiser.

The ambassador has done well in Berlin and enjoys exceptionally close relations with the German emperor. On several occasions the emperor has done him the honor of dining with him at the American embassy, and the German empress similarly has honored Mrs. Tower.

The ambassador and his wife have made a peculiar niche for themselves in Berlin, and naturally their withdrawal has caused them a great deal of regret.

Some weeks ago Mr. Tower was asked the fact that Dr. Hill is persona non grata will not mean the continuance of Mr. Tower in Berlin. Should the German emperor insist that he will not receive Dr. Hill this government must bow to his decision, for there is ample precedent for the refusal of a ruler or government either to receive or to permit to stay in the country a diplomatic representative who is not acceptable to it.

In this case the successor to Mr. Tower will be chosen from the diplomatic service, as Dr. Hill was selected.

DR. HILL IS SURPRISED.

PARIS, March 25.—Dr. David Jayne Hill, who arrived this evening from The Hague, and went to the Hotel Regina, expressed the greatest surprise when informed that the German government had declined to receive him in the capacity of American ambassador to succeed Charlemagne Tower.

The announcement of Germany's attitude toward Dr. Hill caused much surprise in French diplomatic circles, in which he is well known, especially from his writings on international law and his service in The Hague peace conference.

BANNERMAN STEADILY SINKING.

Premier of England Fails to Recognize Friends and Even the Optimistic Doubt His Recovery.

LONDON, March 25.—Premier Sir Henry Campbell-Bannerman steadily became weaker during the day and at times failed to recognize persons gathered about his bedside. Even those heretofore optimistic now admit it doubtful if the premier had sufficient rallying power to overcome the effects of his prolonged heart trouble.

DENIES GIRLS ARE TOILERS FOR SAKE OF PIN MONEY.

Miss Anna Nichols Tells Hebrew Institute Audience Young Women Work to Win a Livelihood.

The charge often made by labor agitators and even well known educators that many girls of good and prosperous families enter the industrial field in competition with men because they desire to wear fine clothes was refuted indignantly by Miss Anna Nichols of the Neighborhood House settlement last night. Miss Nichols was lecturing on "Woman in Industry" at the Chicago Hebrew institute, 224 Blue Island avenue, and her auditors were Jewish boys and girls of the night school classes.

"It is a common thing to hear it said that a large percentage of our working girls compete with the men in the industries because they like to have extra pin money," said Miss Nichols. "The people who hold to this belief complain that woman is driving out the man who needs a living wage. But this is not true. Two years ago statistics were compiled and of 600 girls we questioned only one admitted she didn't have to work either to support herself or to help support her family.

"Woman should go into the industries as a skilled worker. A girl hopes to be married and so she should have both industrial and domestic training. Now she generally has neither.

"Women should have safe and sanitary places in which to work, but our Illinois laws do not grant industrial protection to workers."

JUNIOR PLAY CAUSE OF STORM.

Northwestern Students, Led by Seniors, Threaten to Boycott "Alabama" Because of Prices.

Unless the junior play committee of Northwestern university reduces the present scale of prices for seats Mr. Augustus Thomas will see the production of his "Alabama" played to an empty house April 4. Mr. Thomas is to be the guest of the junior class, having expressed a desire to see what amateurs could do with one of his pieces.

The junior play committee has advanced the price of the seats from 50 to 75 cents, thereby arousing the wrath of the student body. Finally the tempest burst upon the industrious head of Business Manager Tubbs. Delegations of senior called upon him, but he remained firm. The committee, fearing a general boycott and determined not to surrender, has begun to cater to the people of the north shore towns for patronage, it is said.

The coeds, in the meantime, are in a dilemma. If they sympathize with the members of the junior class their escorts will be offended and if they remain faithful they are running chances of missing the performance.

BUSINESS MENTION.

CASTORIA

Bears the signature of CHAS. H. FLETCHER.
In use for over thirty years, and
THE KIND YOU HAVE ALWAYS BOUGHT.

M'KEE LOVE CODE BARED IN COURT.

M. Labori Blushes as He Tells Paris Judges Hidden Meaning of Many Words.

WIFE'S STORY REFUTED.

Every One of Charges by Woman Is Denied; Pittsburger's Case Nearly All In.

[BY CABLE TO THE CHICAGO TRIBUNE.]

PARIS, March 25.—The civil tribunal of the Seine renewed today the hearing of the McKee divorce-defamation suit. A. Hart McKee's demand for damages against his wife and her father, Col. Baxter, was again brought to the front by M. Labori, counsel for the Pittsburg man, who read extracts from recently published Paris and American newspapers to prove, as he said, that Mrs. McKee and her father "persisted in ignoring the court and proceeding with their campaign of calumny against Mr. McKee."

M. Labori then resumed his argument, which was interrupted by adjournment of the court last Wednesday. He began with the time when McKee left Mrs. McKee (who then was Mrs. Tevis) at Monte Carlo, and returned to America to prosecute his divorce suit from his first wife.

Labori read a private code which he said the couple had arranged for cable messages. In this code the word "beer" meant Col. Baxter. Other words, simple enough in themselves, had other meanings many of them so base the eloquent counsel blushed furiously as he read the code words and their significance.

The code, as it exists, M. Labori said, was partly in Mrs. McKee's handwriting. The most indecent portions were written by McKee.

Denies McKee Knew of Misconduct.

M. Labori denied that McKee knew anything of the alleged immoral relations between Lord Roslyn and Mrs. McKee before he married her. McKee knew, the advocate said, that Roslyn had persecuted her with his attentions, but he did not suspect anything further until certain papers were found in the house at Varennes.

M. Labori then read a long and most passionate letter from Mrs. McKee to McKee and several telegrams in which indecent words were used. These he supplemented by reading one of thirty letters which he said Mrs. Tevis wrote to McKee between Nov. 11 and the end of December.

It was dated "Our Boudoir" and interspersed with frequent "darlings." The first sentence told him "how mad she was to see him again." It contained code words that, according to M. Labori, meant things which it was impossible to hint at in print. The letter was signed "Your loving wife, Tom."

Labori also read one letter from McKee to prove that it was not he that needed the code.

Mrs. Tevis, in another letter, offered to go to New York "disguised as a chambermaid with a red wig and to remain concealed till his divorce was secured.

Another letter from her described how she had been in bed all day and gave her exact physical condition.

McKee's first divorce, which cost McKee $400,000, was pronounced Jan. 9. He obtained a license to marry Mrs. Tevis Jan. 11. They were married Jan. 12 and sailed for Europe Jan. 18.

"Poverty" Charge Denied.

Labori vigorously denied that the McKees had lived at a second rate hotel in Paris. Their bill for fifty days had averaged $10 a day.

The lawyer showed the judges two large albums, filled with post cards, menus, and bills, the result of several automobile trips, as proof of the good style in which the couple had lived.

When they took their apartments in Paris they were taken in Mrs. McKee's name, he paying the rent. Labori quoted from Paris and Pittsburg newspapers accounts of McKee's successes in society as proof that Mrs. McKee then was happy.

He also produced letters from her mother and one from her sister thanking "Brother Hart" for his post card.

The couple agreed later, said Labori, to rent a house for twelve years at a rental of $6,000 a year. They agreed to spend $24,000 in decorating it and $15,000 for furniture. The rupture came before they moved into the house, and McKee paid $6,000 to break the lease and $4,000 more to break the furniture agreement.

According to M. Labori, absolute happiness existed between the couple until the end of July. He read a letter from McKee begging his wife to return in August, which contained the words: "Return for love of the baby. Give me another chance. Come, come, come."—words which M. Labori indignantly denied were a confession of any wrongdoing.

He read also a post card of the same period on which McKee asked Mrs. McKee to return and added: "I am sorry I am bad." Here, M. Labori said, McKee wrote like a little boy.

Calls Charges False.

Coming to the twenty-seven direct charges in the case, M. Labori heatedly repelled the accusation of suborning witnesses, declaring it was based on the talk of servants.

He bitterly denounced Maitre Barbour's description of his client and the press campaign, which he declared had driven his client and his family to become outcasts from their home and compelled them to live abroad.

Continuing, M. Labori said:

"I am defending an honest man and his innocent family against a vicious woman. Mrs. McKee is mistaken if she believes the privileges of beauty will excuse her attitude before a French tribunal."

M. Labori told of the Marquis Guglielmo meeting Mrs. McKee in Rome in 1903, when he was 22 years old. He fell desperately in love with her, and so became the direct cause of her quitting the house at Varennes.

Miss Lawler was visiting Varennes at the time and she assisted the marquis and Mrs. McKee in their intrigue, but later refused to help McKee towards a reconciliation, although the elder Mrs. McKee had believed Miss Lawler was extremely friendly with her family.

M. Labori was especially scornful regarding the charge referring to the McKees having thirty-two servants. He declared Mrs. McKee had only five during her married life.

He poured further scorn on the only three affidavits produced, saying the cook who complained of McKee's attentions was 57 years old.

Denies "Robbing" Stepson.

He stigmatized the charges of cruelty to Hugh Tevis, Mrs. McKee's son by her first husband, as utterly unfounded. As proof of this he quoted from many letters. One was from Mrs. Ellen Wicks, Mrs. McKee's aunt, in which she addressed McKee as her nephew and concluded with "Hugh joins with me in love."

In another McKee referred to "my sons, for I consider Hugh my own child." The lawyer also quoted many kind references to Hugh from Mrs. McKee's mother's letters. Another showed McKee's annoyance because a present he had ordered for Hugh had not been delivered.

M. Labori gave details of Hugh's fortune, which he said amounted to $2,500,000. He had received $1,500,000 from his maternal grandfather, which was entirely in the hands of two trustees, and $500,000 from his father, which Mrs. McKee managed, but McKee, so far from thinking of robbing his stepson, looked out closely for his interests.

It was Mrs. McKee who always was needing money, not McKee. She always was looking more from her husband's estate.

After speaking for four hours Maitre Labori said he would probably talk for an hour or more on April 1.

ROAD'S OVERCHARGE CLERK IS ON PAY, UNDER INQUIRY.

Marcellus A. Pratt of the Chicago and Northwestern Reads Dickens While His Accounts Are Investigated.

Whether the overcharge department of the Chicago and Northwestern railroad in the Chicago headquarters is short about $7,000 or not will be learned at the close of an investigation into the accounts of Marcellus A. Pratt, 220 Oak street, an employé of the overcharge department. The cause of the investigation was the report of Auditor J. A. Williams that discrepancies existed in Pratt's accounts.

As he sat in the office of Special Agent Riley yesterday reading a volume of Dickens, Pratt said that he was not worrying. He has been suspended from his position for nearly two months, although drawing full pay, until the result of the investigation is announced. He is not bonded, and the surety company which bonded his immediate superior has "diplomatically hesitated" to make good the alleged shortage.

"I am not under surveillance in any real sense," he explained. "The company thinks it has something on me and has been trying to find out what it is."

"The investigation is under way," said Vice President M. M. Kirkman. "Meanwhile Pratt is spending his time with special agents of the road. It is not true that he has the 'goods' on the company in the matter of overcharges. No matter what turns up, the company will not lose a cent of money."

$25 TO THE PACIFIC COAST.

Chicago, Milwaukee and St. Paul Ry.

$25 for colonist ticket from Chicago to Seattle, Tacoma, Spokane, Portland, Victoria, Vancouver, San Francisco, Los Angeles, and many other Pacific coast points. Daily until April 30, inclusive. $7 for berth in tourist sleeper from Chicago. Leave Union Station, Chicago, 10:40 p. m. daily. PERSONALLY CONDUCTED TOURIST CAR PARTIES from Chicago 10:10 p. m. Wednesdays and Fridays.

Unusual opportunities are now offered for the merchant, workingman, professional man, farmer, stockman, and fruit grower in the Dakotas, Montana, Idaho, and Washington along the PACIFIC COAST EXTENSION OF THIS RAILWAY. Free descriptive pamphlets. Tickets, 95 Adams street, Chicago.

VANDERBILT ROW STILL MYSTERY.

Alfred Gwynne Refuses to Admit Separation from His Wife.

SHE JOINS HER BROTHER.

May Do as She Pleases, Says Husband, Who Sails for Europe on Saturday.

New York, March 25.—[Special.]—Alfred Gwynne Vanderbilt would not admit when seen at the Knickerbocker club today that he and his wife, Elsie French Vanderbilt, had separated. Mrs. Vanderbilt, who moved her belongings from Oakland farm at Newport, has gone to the home of her brother, Amos Tuck French, president of the Manhattan Trust company, in Tuxedo Park.

"I don't care to talk about the matter," said Mr. Vanderbilt.

"Will you confirm or deny the story that a separation has been agreed upon?"

"I will not," said Mr. Vanderbilt, flatly.

"Have you been served with papers in a divorce proceeding?"

"If it was true," he said, "I wouldn't mind saying so, but it isn't true."

Don't Know Why She Left.

Mr. Vanderbilt said he did not know why his wife left Oakland farm. "If I knew I wouldn't have any hesitancy in giving the reason," he said. "Mrs. Vanderbilt is free to do as she pleases."

"Mr. Vanderbilt has never discussed any question of separation with me," said Chandler P. Anderson, counsel for Vanderbilt. "It is all news to me and I do not believe it is true."

Amos Tuck French said he did not care to make any statement concerning the reported disagreement between his sister and her husband.

"I see no reason why I should be drawn into Mr. Vanderbilt's affairs," said he. "My sister will spend the summer at my home. That is all I have to say."

Vanderbilt Going to England.

Mr. Vanderbilt will sail for England next Saturday for a long stay. He will run his coach Venture between London and Brighton. His famous matched grays were sent over some time ago to be prepared for the road.

Mr. and Mrs. Vanderbilt have one son, William, who was born in 1901. His mother and father have been much apart, Mrs. Vanderbilt being occupied with social affairs and Mr. Vanderbilt paying most of his attention to his stable of show and coach horses.

The old farm house at Oakland was closed today and the keys delivered over to the caretaker of the place. Not since Mr. and Mrs. Vanderbilt were married has the residence been shut.

Mrs. Vanderbilt always made the house her headquarters, returning to it frequently from the Adirondacks, New York City, or Europe.

In the separation Mrs. Vanderbilt evidently is to have the custody of her son, who drives with her wherever she goes. The boy is a sturdy youth, light complexioned, like his mother, and in general appearance resembles her family.

Among the articles which Mrs. Vanderbilt had shipped to Tuxedo on Tuesday were many of her wedding gifts. Many pictures, among them the Munsig painting of Mrs. Vanderbilt, were taken to her brother's home.

RESCUE GIRL FROM CHINAMAN; SHE CLAIMS TO BE HIS WIFE.

Police Find 17 Year Old Runaway, Supposed to Be from Baltimore, a Prisoner in Custom House Place.

Living in a squalid room with a Chinaman at 94 Custom House place, a young white girl, apparently 16 or 17 years of age, was arrested last night by Inspector Wheeler of the Harrison street police station. According to information received by the police, she has been locked up there nine weeks.

It is believed that the girl ran away from her home in Baltimore. She was dressed in expensive clothing, a fur coat she wore being worth $300.

The only information she would give of herself was that she was the wife of the Chinaman. She declared that she was married to him two years ago at Norfolk, Va., when she was 15 years old. Inspector Wheeler and the matron at the Harrison street annex say she is not more than 17 years of age. She said the Chinaman's name was Charley Lee.

The name of Harry G. Glickman, 1819 McCulloch street, Baltimore, Md., was found in her room.

MOVING PICTURE SHOW FATAL.

Philadelphia Man Succumbs as Result of Excitement Over Drama and Foul Air.

Philadelphia, Pa., March 25.—[Special.]—Overcome by excitement in witnessing an Indian fight in a 5 cent moving picture show, John Macatee of 1004 Dickinson street, dropped dead this evening after watching the spectacle. The moving picture show was at 1111 Market street. Physicians said excitement, combined with foul air, was the cause of death.

Growing Stronger With Advancing Years

READ BELOW

"In 1896, at the age of 50 years, I collapsed from excessive coffee drinking," writes a man in Missouri. "For four years I shambled about with the aid of crutches or cane, most of the time unable to dress myself without help.

"My feet were greatly swollen, my right arm was shrunken and twisted inward, the fingers of my right hand were clenched and could not be extended except with great effort and pain. Nothing seemed to give me more than temporary relief.

"Now, during all this time and for about thirty years previously, I drank daily an average of six cups of strong coffee—rarely missing a meal.

"My wife at last took my case into her own hands and bought some Postum. She made it according to directions and I liked it fully as well as the best high grade coffee.

"Improvement set in at once. In about six months I began to work a little, and in less than a year I was very much better, improving rapidly from day to day. I am now in far better health than most men of my years, and apparently growing stronger with advancing age.

"I am busy every day at some kind of work and am able to keep up with the procession without a cane. The arm and hand that were once almost useless now keep far ahead in rapidity of movement and beauty of penmanship."

"There's a Reason." Name given by Postum Co., Battle Creek, Mich. Read "The Road to Wellville," in packages.

FLIGHT FOLLOWS BOMB EXPLOSION.

John Koppleman Leaves Lake Station, Ind., After Dynamite Outrage in Night.

BLAST IMPERILS LIVES.

Residence Jarred and Independent Reformer Blames Gamblers of Gary.

The residence of John Koppleman at Lake Station, Ind., on the Michigan Central railroad, was wrecked by a dynamite bomb Tuesday night, presumably by persons whose enmity he incurred by ridding that section of the country of slot machines.

Koppleman and his aged mother, Mrs. Emma Koppleman, were the sole occupants of the house. She was slightly injured by flying splinters and breaking glass, but the son escaped unhurt. The latter soon regained his composure and expressed the opinion that the gambling interests of Gary were responsible for the deed. Yesterday the balance of the 200 villagers were of the same belief.

Koppleman at first asserted he would remain there in the face of danger, but he finally listened to the pleadings of his frightened mother and together they drove off to spend the night in hiding.

Before departing Koppleman said he would dispose of his grain farm and stock at public sale next Tuesday and take up a residence elsewhere.

A strange man was seen to enter the village about 8 o'clock, the night of the outrage, and after remaining about ten minutes was observed making his way to Gary at a fast pace. Shortly after the dynamite bomb, which had a fuse attachment, exploded. It was placed under a bay window as close as possible to a table where Koppleman and his mother sat partaking of the evening meal.

Koppleman has been known as a sort of "local reformer" for many years. He belonged to no law and order regulating society, but it is said that two months ago Koppleman went on a still hunt for the contraband goods and through his efforts 100 machines were confiscated and destroyed in Gary, which is five miles west of Lake Station. He also put two machines out of commission at Miller.

Mandel Brothers

Lingerie princess dresses at $5

A saving of one-third

Secured another lot of these dresses from the same maker who sold us 400 a few weeks since. We never saw a line of dresses sell out more quickly, and to enable more of our patrons to secure these bargains we ordered all that the maker would give us at this price.

Main floor bargain square.

They're in smart 1908 designs, in which high cost models have been closely reproduced, giving an advantage in point of style that is most unusual in a dress priced at $5.

The fabrics are fine soft batiste and lawn, in white, pink, blue and champagne. They're elaborately trimmed with valenciennes lace and medallions, at one-third less than the real value. Choice, $5.

SHONTS DUKE SUED FOR TAILOR'S BILL

De Chaulnes Attacks Legality of Service in Action to Recover $2,000.

NEW STUDY OF ESKIMO.

Ethnologist Plans Trip Where Arctic Natives Never Saw White Men.

NEW YORK BUREAU CHICAGO TRIBUNE,
New York, March 25.

Burt L. Rich, counsel for duc de Chaulnes, who was married recently to Miss Theodora Shonts, daughter of Theodore P. Shonts, appeared today before Justice Conlan in the City court and asked to have set aside as void the service of a summons in a suit begun by James F. Hannigan, as assignee for James Cavanaugh, a London tailor, to recover $2,000 from the duke on a tailor's bill contracted in 1901. The bill is for $1,345, and interest brings it up to $2,000.

Duc de Chaulnes Sued for Tailor's Bill.

Gates Hamburger, a lawyer at 21 Park row, is attorney for Hannigan. Mr. Hamburger said today he got a letter a week ago from London putting the claim in his hands. The tailor wrote he had heard of the duke's marriage and thought there ought to be no trouble in collecting the bill. Hamburger filed complaint in the City court on March 16. Papers filed with Justice Conlan show service of the summons was made on March 16 at the residence of Mr. Shonts. The process server, Mayer H. Touster, declared the person he served was pointed out to him as duc de Chaulnes by the chauffeur in charge of the automobile outside the Shonts house.

Mr. Rich set forth that the summons had not been served upon the duke but upon the duke's cousin, the Baron Louis de Condé. It is said in behalf of the duke that he could have paid the bill at any time since he contracted it if he had been so inclined.

V. Stefansson, the ethnologist who spent the winter of 1906-'7 in the tents of the Eskimos in the region of the delta of the Mackenzie river, is preparing to start next month for the mouth of Coppermine river, about 400 miles east of the Mackenzie, to spend another year among the natives. Near the mouth of that river and in Prince Albert land, a large island north of it, there are Eskimo tribes that never have seen white men. They, therefore, are especially good subjects for study.

Ethnologist Going to Arctic to Study Eskimos.

The inquest into the death of Walter Farnsworth Baker, which has been going on at Hackensack for several weeks, was brought to a close when the coroner's jury, after being out two hours, returned a verdict that Baker's death was due to arsenical poisoning, the poison being administered by some person or persons unknown to the jury. No surprise was created by the verdict, as it had been freely predicted that only such a verdict could be reached from the evidence brought out at the hearing.

Inquest Fails to Solve Baker Mystery.

A new witness was called today in the person of Mabel Wiggins, cousin of Mrs. Hurd and a school teacher in Hoboken. Miss Wiggins was present in the apartments of Mrs. Young at Nottingham the night Baker died, and heard Frank Hurd talk with Baker over the telephone concerning an automobile trip to Bogota. Miss Wiggins was unable to shed any new light on the mystery.

The only other witness called was Elvina Aholl, a maid. She also was expected to furnish some additional startling testimony, but the prosecutor failed to get anything of interest from her.

A revision of the plans for the uncompleted tower of the Metropolitan Life Insurance company's building on Madison square shows that the steel supports can bear more weight, and the architects have practically decided to add twenty-five feet to the tower, previously planned to reach 668 feet above the sidewalk. There will be a lookout about 675 feet above the curbing, according to the revised plans.

Build Tower Seventy Feet Higher than Singer.

At 683 the Metropolitan tower will be about seventy feet higher than the Singer building tower. When completed there will be but one structure in the world of a greater height than the Metropolitan tower—the Eiffel tower, in Paris.

Former Judge Elbert H. Gary, chairman of the United States Steel corporation, was selected at a meeting today of the board of governors of the Automobile Club of America for the office of president on the ticket to be placed in nomination at the annual election of officers, April 14. Mr. Gary consented to take the presidency of the club, and will succeed Colgate Hoyt, who declined a renomination.

Gary to Be President of Auto Club.

BRYAN HITS THEFT OF POWER.

Styles Action of Kentucky Democrats Who Elected Republican Senator a Betrayal of Trust.

Richmond, Va., March 25.—William Jennings Bryan in an address here tonight referred to what he termed the "embezzlement of power" by a public official. He said he believed the time would come when a man who turned public office to private advantage will be whipped from society along with the embezzler of money.

Referring to the election of a republican senator in Kentucky by the aid of four democratic votes, Mr. Bryan said:

"These four men were either elected after the decision at the primary or elected committed to the party. No one would have been elected to office if he had announced in advance that he would vote for a republican. Not one would have voted for a republican if his constituents had suspected it. As an individual they might have done so; as representatives they occupied a position of trust and had no right to substitute their judgment for the judgment of those who elected them. There was no excuse for such betrayal of a public trust. A representative has no right to substitute his judgment for that of the people, whose voice should be supreme."

STRIFE IN IOWA DEMOCRACY.

Nebraskan's Followers Will Try in Convention Today to Oust Chairman Miller.

Cedar Rapids, Ia., March 25.—[Special.]—Charges that Chairman Miller of the state central committee accepted money from railroads in the campaign of 1900 have been revived by Bryan followers, who will begin a fight in the convention tomorrow to get his scalp. Miller denies the charge.

The convention probably will adopt the Nebraska platform, Mr. Bryan having requested such action.

Claude Porter will be one of the delegates at large. Other names mentioned are Judge Wade of Iowa City, Jerry Sullivan of Des Moines, Gen. Weaver, Judge A. Van Wagenen of Sioux City, Judge Carr of Manchester, E. M. Sharon of Davenport, Sam Wadsworth of Council Bluffs, and Congressman Dan Hamilton of Oskaloosa.

Baby Abandoned on Doorstep.

An abandoned baby girl, apparently less than a month old, was found by Joseph Davis in the hallway of his home, 184 Morgan street, last evening. The baby is thought to have been left on the doorstep by a woman who was seen leaving the place. Search is being made for her.

Minister Cited for Contempt of Court.

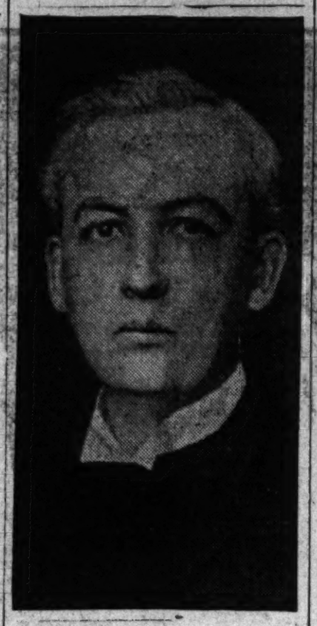

PULPIT VS. BENCH; BOUT NO. 2 TODAY.

(Continued from first page.)

tion of the court by lawyers in the case. Attorney Levy Mayer presented an order for citation for contempt, and had some things to say. He spoke to the court of the utterances of the pastor as a "most serious and infamous charge" against the integrity of the court, as "an inexcusable violation of not only the ordinary rules of propriety and common decency" but more inexcusable as coming from a man who "assumes to himself the garb of an instructor, of a leader in the community, whose endeavor and whose duty it should be to inculcate in the minds of the people respect for law and order."

"An example," said Mr. Mayer, "should be made of one who can so far forget himself as to traduce, dishonor, and despoil the reputation, character, and integrity of the American judiciary, because the attack he has made is not upon your honor as an individual, but upon the bench of this country, and if what he has done can go unpunished, then the last stone upon which the purity and the preservation of American institutions depend will have been swept away as if the ocean had ingulfed this country."

Fisher Denounces Shute.

Then Walter L. Fisher, who represented the election commission in the lawsuit, had a few remarks to make. While Mr. Fisher was perhaps not so personal as had been Mr. Mayer, he was not any more complimentary to the pastor of Wesley church, among other things saying:

"While I presume that under our forms of law a citizen in any community has a right to comment upon the decision of a court after it has been rendered, no one could state any more emphatically than I do an indignant condemnation of any attack upon the personal character or motives of the particular judge who rendered the decision in this case, or any judge in any case against whom that particular citizen was not willing to make charges that would really present in a form that could be substantiated the attack he intended to make on the personal character of the judge.

"Nor can any one speak more emphatically than I would speak upon the necessity of maintaining the integrity of the bench and the esteem in which it is held in this community.

No Excuse for It.

"In this case there can be no excuse for the language which was used with regard to the personal character or conduct of the judge, and the particular thing in this interview which I would condemn in the language: 'That the man, the mayor, or the judge who will authorize the placing upon an election ballot the proposition, Shall the Law Be Upheld, is a far worse lawbreaker than are those men tried in our police courts each day for larceny and burglary.'

"The inevitable effect of a statement of that kind under the circumstances that exist in this case would be, in my judgment, to bring into disrespect the court that had rendered the particular decision here, and I think that no justification can be made for that.

"What action should be taken in the matter is entirely in the hands of your honor, as it should be."

Citation Served on Minister.

Harry Rubens followed Mr. Fisher with the statement that while such an attack on a court might be overlooked or at least condoned in a private suit where there were only two persons interested and the public absolutely indifferent, it could not be overlooked in a case like the present one, in which practically the entire community is concerned and men's passions stirred.

When served with the contempt citation Mr. Shute acknowledged he had been quoted correctly. He seemingly could not understand how he was to be held accountable for what he had said. It is said, however, that the law in contempt cases is plain. When a case is finally decided and out of the jurisdiction of the judge then anybody who criticises the judge or the court is liable only to the penalties for slander or libel. But when he makes his attack while the case is still pending then he can be punished for contempt of court on the ground that he is trying to influence it. This case is still pending. Argument will be had on it at 2 o'clock this afternoon after the contempt case is decided.

TAGGART SUPREME IN HOOSIER STATE

Boss Whips Convention Into Line and Runs Things All His Way.

ANTIS CURSE AND FIGHT.

Delegates to Denver Are for Bryan; Ralston in Lead for Governor.

Indianapolis, Ind., March 25.—[Special.]—Thomas Taggart has won his fight for control of the democratic state convention now in session. He will be reelected national committeeman from Indiana.

He captured the district delegates to the national convention and got men of his own picking on the credentials committee. This was important, as the convention contained over 200 contested delegates.

Most of these were unfriendly to the national chairman, and most of them were unseated.

Delegates this afternoon by districts selected twenty-six delegates to Denver, and the committee on rules four at large. The thirty will vote for William J. Bryan for president.

At midnight the committee on resolutions was still wrestling with the platform. An all night session was predicted.

The platform probably will contain planks declaring for limited local option, home rule for cities, tariff revision, antitrust legislation, and insurance reform.

Looks Like Ralston for Governor.

It looks now as if Samuel M. Ralston of Lebanon will be nominated for governor on an early ballot, perhaps the first, and, if not on the first, on the second or third. Ralston is Taggart's choice.

The district meetings did not accept Taggart's domination graciously. Fights occurred in two of them. It took twenty policemen to prevent a free for all in the meeting of the Seventh district, which comprises Indianapolis.

Blows were exchanged, curses hurled back and forth, clothes torn, and clubs used by bluecoats.

Taggart was present. His pleas and demands for peace and order fell on deaf ears and the air was rent with anathemas involving his name.

Antis Hold Rump Meeting.

Enraged over the action of the Taggart men, who had charge of the meeting, in attempting to name a credentials committee, the antis jumped to their feet with oaths and organized a meeting of their own within the meeting. Charles B. Clark, one of the leaders of the anti-Taggart forces, was made chairman of the rump meeting and got on a chair to preside, but was pulled down by a dozen regulars.

This was the signal for a general row. The police were ordered by the Taggart men to break up the rump meeting, but the antis were persistent despite jeers, catcalls, curses, and blows.

They finished their convention, naming district delegates to the national convention and a full set of officers for the state convention. Their work completed, they left the meeting.

Delegates named by the antis for the Denver convention were Edward B. Raub and Wallace Maine, two ardent opponents of Taggart.

After the antis had quit the hall the regulars proceeded with their convention.

Delegates to National Convention.

The national delegates at large selected by the committee on rules and the district delegates are:

DELEGATES AT LARGE.

John W. Kern, Edward Fogarty,
Abram Simmons, John E. Lamb.

DISTRICT DELEGATES.

1—John W. Boehne, Archibald Stevenson.
2—Joseph Aiken, W. B. Robinson.
3—Thomas Hanlon, Perry McCarty.
4—C. E. A. Barnes, F. W. Everode.
5—Clement C. Hurst, Claude Bowers.
6—Edward Smith, James S. Petro.
7—W. W. Spencer, Jerry Mahoney.
8—Charles C. DeHeritz, Alden Baker.
9—F. W. Macoughtrey, John O. Behymer.
10—Frederick Hensch, Charles Murphy.
11—J. Fred France, Frank Kitzler.
12—S. W. Kann, John W. Eggman.
13—George Ogden, James C. Fletcher.

Named Fourth Time for Congress.

Washington, Ind., March 25.—[Special.]—Congressman John C. Shaney of Sullivan was this afternoon renominated for congress from the second Indiana district. His fourth nomination was made by acclamation. Resolutions were adopted, indorsing Charles W. Fairbanks for the presidency and favoring James A. Hemenway for United States senator.

OHIO DEMOCRATS IN A ROW.

Attempt to Indorse Bryan in a "Harmony" Conference Causes a Discord.

Columbus, O., March 25.—[Special.]—The state democratic "harmony" conference tonight broke up in a row owing to a desire of W. J. Bryan's friends to indorse him. A resolution providing that the state convention indorse a candidate for United States senator was knocked out because it was believed to be a move in behalf of former Gov. Campbell. Next a Bryan indorsement resolution was declared out of order.

H. H. McFadden of Steubenville was repeatedly declared out of order during a speech in Bryan's behalf and finally he called upon all in the crowd who were for Bryan to stand up. Nearly two-thirds of those present arose amid great enthusiasm.

Mayor Tom L. Johnson, whose quarrel with State Chairman Garber resulted in the call for the meeting, was present. Garber, who is in poor health, sent a letter, practically withdrawing himself from politics.

The most important development in connection with tonight's meeting was the inauguration of a boom for Judson Harmon for governor. It was said by friends after the meeting that he would accept the nomination if tendered to him.

Women to Be Mr. Daly's Guests.

The women of the Model Lodging house will be the guests of Arnold Daly in his performance of "The Regeneration" tomorrow evening. The invitation was given at the request of the Illinois Women's Press association.

RIOT IN STATE CONVENTION

Tennessee Republicans Battle with Fists and Chairs.

MOUNTAIN MEN IN CONTROL.

Aid Brownlow Faction to Whip H. Clay Evans' Followers.

Nashville, Tenn., March 25.—[Special.]—The feud between the Evans and Brownlow factions of the republican party in Tennessee resulted in a riot in the state convention today. Five hundred mountaineers from the eastern part of the state held the hall against the Evans men in a battle with fists, feet, and chairs.

In the course of the riot R. T. Cameron of Chattanooga, a Brownlow man, is said to have broken four folding chairs on the head of a negro delegate who had given him some "back talk."

One man brandished a hatchet and another drew a pistol, but neither weapon was used.

W. J. Oliver brought the mountaineers to Nashville on a special train. Mr. Oliver is a supporter of Congressman Walter P. Brownlow and an enemy of H. Clay Evans, former consul general at London, and once commissioner of pensions. The Evans faction controls the state executive committee. Four members of the committee were placed on guard in the hall of the house of representatives last night with instructions to prevent the Brownlow men from taking possession.

Mountaineers Take the Hall.

Shortly after 6 o'clock the mountaineers marched to the capitol and threw the Evans men out. At 10 o'clock, the time for the convention to begin, the Evans men, headed by Newell Sanders, state chairman, invaded the hall. Then the fight began.

Sanders tried to mount the platform to call the convention to order. A pair of bony hands, backed up by the strength of a giant mountaineer, clutched his throat. Sanders was choked almost to unconsciousness as his followers fought to rescue him.

Sanders, United States Marshal Duggan, Deputy Marshal McLain, and other Evans men fought like demons. Collars and ties were torn off; men were smashed in the face, beat on the head, and kicked. Some were picked up bodily and thrown off the top of the speaker's stand out into the surging mass below.

Police Stop the Riot.

One tall mountaineer of the Oliver gang shouted, "We will hold the hall against Evans, Hale, and all hell." The arrival of a squad of police stopped the fight.

After order had been in a measure restored the Oliver people organized and elected as delegates from the state at large to the republican national convention: Daniel Cooper Swan of Claiborne county, Jesse L. Rogers of Knox county, H. C. Anderson of Shelby county, and Jesse M. Littleton of Franklin county.

Ernest Coldwell of Shelbyville was nominated for supreme judge, and W. B. Miller of Chattanooga and B. F. Robinson of Sparta were nominated for judges of the Court of Civil Appeals. W. J. Oliver was indorsed for national committeeman from Tennessee.

The convention commended Taft, Hughes, Fairbanks, Cannon, and Foraker, making no specific indorsement for president.

The policies of President Roosevelt were indorsed, and the "pernicious activity of federal officeholders" was condemned.

Instructions for Taft.

Dickinson, Tenn., March 25.—The Seventh district republican congressional convention here today indorsed the Roosevelt administration, instructed for Taft for president, and declared for George N. Tillman for governor. R. A. Haggard was the choice for delegate at large to the Chicago convention. F. Rivers and E. L. Gregory were chosen district delegates.

ERIN WINS IN LITTLE ITALY.

Hustling Irishman Gets Aldermanic Nomination in Stronghold of His Opponent in Milwaukee.

Milwaukee, Wis., March 25.—[Special.]—Cornelius Corcoran is winner of the aldermanic contest, which is the feature of this year's primaries. His defeated opponent for the democratic nomination for aldermen from the Third ward, Milwaukee's little Italy, is an Italian saloonkeeper, Joseph Rittleat.

Corcoran, an aggressive young politician who has served several terms in the council, defeated the Italian on his own stamping ground, campaigning personally and with handbills calling upon the Third ward voters to support him.

Rittleat also made a good fight, hiring boys to parade the streets and cheer for him.

T. J. Pringle has been nominated by the republicans for mayor, and David S. Rose by the democrats.

SPLIT IN EIGHTH MISSISSIPPI.

Taft and Foraker Factions Each Name Two Delegates to the Chicago Convention.

Jackson, Miss., March 25.—[Special.]—The Eighth district republican convention met here today, split in two, and named two sets of delegates to the Chicago convention. The regulars, who are for Taft, named, Wesley Crayton, colored, and M. J. Mulvihill, white, both of Vicksburg, delegates. The bolters, the Foraker crowd, named Percy Howard and the Rev. J. I. Garrett of Rankin county.

The U. S. Government Analysis says: "There is twelve times as much nutriment in PEANUTS as in potatoes." Always buy

Luyties'
JUMBO
Peanuts

Grown where peanuts attain perfection in flavor. Ours are hot roasted, hourly roasted, evenly roasted.

LUYTIES ROASTERS OF COFFEE
33 State St. (near Lake)

De Muth & Co.

Women's $5 to $10 Men's $6 to $10

When the Last Word Is Said

on the question of shoe excellence there remains

The Hanan Shoe

pre-eminent in style, shape, beauty and comfort, recognized leaders of shoe fashions for over fifty years. None better at any price. We have them in all the shapes, colored kid, Russia calf, patent kid and vici; boots, oxfords, ribbon ties, and pumps. Send for 80-page catalog free. Charge accounts opened with all responsible parties.

De Muth & Co.
STATE AND JACKSON

SERMONS ON BANKING
PUBLISHED EVERY THURSDAY || No. 3.

It is Not a Solemn Ceremony

To open a savings account. There is nothing mysterious or complicated about it, and no more than ten minutes' time is necessary to do the whole thing.

Just call in—ground floor of the Tribune Building—and ask for our Mr. Niemeyer. He will see that you are started off right. Then you can walk out of the Bank with the consciousness that the matter is off your mind and a start made.

It's a *comfortable feeling.*

Ask Mr. Niemeyer for Souvenir "A."

UNION TRUST CO. CHICAGO
TRIBUNE BUILDING

CAPITAL $1,000,000. SURPLUS $1,000,000.
SURPLUS ALL EARNED
ESTABLISHED A. D. 1869

ALL MISERY FROM INDIGESTION VANISHES FIVE MINUTES AFTER

Take your sour stomach—or maybe you call it Indigestion, Dyspepsia, Gastritis or Catarrh of Stomach; it doesn't matter—take your stomach trouble right with you to your Pharmacist and ask him to open a 50-cent case of Pape's Diapepsin and let you eat one 22-grain Triangule and see if within five minutes there is left any trace of your former misery.

The correct name for your trouble is Food Fermentation—food souring; the Digestive organs become weak, there is lack of gastric juice; your food is only half digested, and you become affected with loss of appetite, pressure and fullness after eating, vomiting, nausea, heartburn, griping in bowels, tenderness in the pit of stomach, bad taste in mouth, constipation, pain in limbs, sleeplessness, belching of gas, biliousness, sick headache, nervousness, dizziness and many other similar symptoms.

If your appetite is fickle and nothing tempts you, or you belch gas or if you feel bloated after eating, or your food lies like a lump of lead on your stomach, you can make up your mind that at the bottom of all this there is but one cause.

Call your stomach trouble by any name you will, but prove to yourself that the real and only cause is Food Fermentation—Sour Stomach.

A case of Pape's Diapepsin costs only 50 cents and tells plainly on the label the name of each ingredient, to show that these Triangules are as harmless and pleasant as candy—though each Triangule will promptly digest 3,000 grains of food.

Prove to yourself, after your next meal, that your stomach is as good as any; that there is nothing really wrong. Stop this fermentation and begin eating what you want without fear of discomfort or misery.

Your relief is waiting for you. It is merely a matter of how soon you take the first Triangule.

ABOUT ADVERTISING—NO. 10.

You Must Irrigate Your Neighborhood.

By Herbert Kaufman.

Half a century ago there were ten million acres of land within a thousand miles of Chicago upon which not even a blade of grass would grow. Today upon these very deserts are wonderful orchards and tremendous wheatfields. *The soil itself was full of possibilities. What the land needed was water.* In time there came farmers who knew that they could not expect the streams *to come to them,* and so they dug ditches and *led the water to their properties* from the surrounding rivers and lakes; they tilled the earth with their *brains* as well as their *plows*—they became rich by understanding *how to irrigate.*

Advertising has made thousands of men rich just because they recognized the possibilities of utilizing the newspapers to bring streams of buyers into neighborhoods that could be made busy locations by irrigation—*by drawing people from other sections.*

The successful retailer is the man who keeps the stream of purchasers coming his way. It isn't the *spot itself* that makes the *store* pay—it's the *man* who makes the *spot* pay; who knows how *to draw the crowds.* Centers of trade are not selected by the public—they are created by the force which *controls* the public—the newspapers.

New neighborhoods for business are being constantly built up by men who have located themselves in streets which they have changed from deserted by-ways into teeming, jostling thoroughfares through advertising irrigation.

The storekeeper who whines that his neighborhood holds him back is squinting at the truth *—he is hurting the neighborhood.*

If it lacks streams of buyers he can easily enough secure them by reaching out through the columns of the daily and inducing people from *other* sections to come to him. Every time he influences a customer of a competitor he is not only irrigating his own field but is drying out the streams upon which a non-advertising merchant depends for existence. Men and women who live next door to a shop that does not plead for their custom will eventually be drawn to an establishment miles away because they have been made to believe in some advantage to be gained thereby.

The circulation of every daily is nothing less than a reservoir of buyers from which shoppers stream in the direction that promises the most value for the least money.

The magic development of the desert lands has its parallel in merchandising of men who consider the newspaper an irrigating power which can make two customers grow where one grew before.

(Copyright, 1908, by Tribune Company, Chicago.)

No. 11 will be published Saturday.

$38 from Chicago, daily March 1st to April 30th.

Our Daily and Personally Conducted Excursions are in charge of experienced men, who look after your comfort enroute, in Pullman tourist sleeping cars through to Los Angeles, San Francisco and Portland via

Chicago, Union Pacific & North Western Line

Pacific Coast

Double berth $7.00 from Chicago.

Write for booklets and maps.

S. A. HUTCHISON, Manager Tourist Department, 212 Clark St. (Tel. Cent. 721) and 120 Jackson Blvd.

CHICAGO KENNEL CLUB
DOG SHOW
BROOKE CASINO
446 Wabash Ave.
ADMISSION 50c. CHILDREN 25c.
OPEN 10 A. M. UNTIL 10 P. M.
NOW THUR., FRIDAY, SAT.

Good Short Stories Every Sunday in the Worker's Magazine.

ADVERTISE IN THE TRIBUNE.

COMMISSION HITS ASYLUM DOCTOR.

Board Scores Dr. Young of Bloomington as 'Grafter' and 'Incompetent.'

PADDED HIS HOTEL BILLS

Dr. Harriet Hook of Lincoln Resigns as the Result of Her "Sleuth" Work.

Springfield, Ill., March 25.—[Special.]—In an excoriating document the state civil service commission today issued a statement condemning Dr. W. M. Young of Bloomington as a "petty grafter" and "incompetent" physician.

The attack was the result of Dr. Young's recent testimony before the state asylum investigating committee at Bloomington to the effect that civil service is a fraud and a failure.

The board cites letters from Dr. Young after his discharge in which he admits padding Chicago hotel bills and using the extra money to buy theater tickets, but justifies himself on the plea that such had been the custom for a long time in the asylum.

Doctor Admits Incompetence.

Dr. Young, accompanied by two women employés and his wife, stopped at a hotel in Chicago in $2 rooms and charged the state $5.

He paid the bills for the party.

He also is charged with incompetence, which he admits in his letters. He performed an autopsy by cutting a child's skull from temple to temple.

He admits it was wrong, but says he was tired and nervous.

Dr. Hook Quits Under Fire.

As the result of her detective visit to the home of Ben Giroux in Chicago Dr. Harriett A. Hook, physician at the institution for the feeble minded at Lincoln, today resigned under pressure from the civil service commission.

The members of the commission have been embarrassed because of the woman's imprudent action, and were at pains to explain to Gov. Deneen that they had nothing to do with her visit to the Giroux home.

PROBE FOR PRISON COMMISSION.

[BY A STAFF CORRESPONDENT.]

Bloomington, Ill., March 25.—[Special.]—The first gun of what probably will be a long campaign of investigation directed against the prison industries commission was fired by the legislative investigating committee today. Experts were examined at the soldiers' orphans' home who cited figures purporting to show that the state institutions are compelled to pay from 10 to 50 per cent more for goods purchased at wholesale through this commission than they would pay at retail on the open market.

The peculiar feature of this state of affairs is that the state alone, as far as has been shown, is the gainer by the supposed exorbitant prices. As the prison industries commission only sells goods to state institutions which are made in other institutions, the transaction looked at first glance like a simple process of removing money from one pocket and placing it in another.

Although the members of the committee would not discuss such information as to the operations of the board as is now in evidence, they hinted that the mystery surrounding the final disposition of the difference between the "regular" prices and "prison" prices soon would be dispelled.

Comparison of Prices.

L. B. Merwin, an overall manufacturer of Bloomington, testified to wide discrepancies between the prices paid by the institution here for all overalls worn by boys and those prevailing on the open market. Mr. Merwin and other witnesses made the following comparison between the prices as they now prevail:

Article.	Institution pay.	Market price.
Overalls—large, per dozen	$7.50	$4.75
Overalls, small	4.50	2.00
Shoes, boys'	1.03	1.50
Shoes, girls'	2.00	1.75
Shirts, per dozen	3.50	2.25
Mattresses	2.50	2.00
Iron beds	4.50	2.50

George M. Harris, member of the board of managers of the Soldiers' Orphans' home also complained of the quality of the goods sent to this institution and of the arbitrary manner in which the board is declared to transact its business.

"Many of the overalls are what are known as seconds, which are almost as thin as mosquito bars," said Mr. Harris. "They shrink up on the slightest provocation until there is more of the wearer on the outside than within."

According to his deductions the state institutions get "left overalls" from Pontiac which are below the grade desired. The Sterling company, it was declared, gets the best overalls at about 50 per cent of the price paid by the state institutions.

Shoes which are the product of the Joliet factories are closely related to paper in their general makeup, according to Mr. Harris. Some of them, he declared, did not last over two weeks.

Another complaint was against the law which compels the institutions to buy even "short orders" from the prison industries board. Mr. Harris declared that when a half dozen brooms were needed they might be compelled to wait two months before the order would be filled. Meanwhile unless the superintendent wished to pay for the missing articles out of his own salary, the houses were cleaned without brooms.

Scope of Inquiry Questioned.

Before the investigating committee left Pontiac C. A. Purdunn, member of the board of managers and president of the prisons industries commission, declared that the resolution under which the legislative committee is working did not admit of investigation of the prison board or of the Chester asylum for criminal insane. The resolution, he said, only was intended to include the institutions which were under the head of "charitable institutions."

Representative Hope pointed out, however, that the resolution should have named "all charitable and other institutions." "That of course includes this commission, and it certainly shall be brought within the scope of our probe," said Mr. Hope.

The afternoon's session at the Orphans' home concluded the operations of the committee until the close of the political season at Springfield. With the exception of Representative Manny the committee members here have gone to attend the state convention there. Mr. Manny will go to Chicago tomorrow morning to continue the investigation of the Hamlin case.

It is expected that at least one session of the committee will be held in Chicago, at which Bishop Samuel Fallows, president of the board of managers of the Pontiac reformatory, will be a witness.

ASK MORE TIME TO INSURE $800,000 HARPER LIBRARY.

With Only One Week Left, Chicago University Lacks $43,000 of Sum Necessary to Secure Gift.

With only one week left in which to secure $43,000 of the $200,000 needed to insure John D. Rockefeller's gift of $800,000 for the William Rainey Harper Memorial library, the University of Chicago has asked the founder of the institution for an extension of time. The head of the Standard Oil company gave the university until April 1 to fulfill its part of the bargain.

Mr. Rockefeller last fall offered to donate $3 for every dollar subscribed to the library fund by others. To date $157,000 has been subscribed.

Dr. T. W. Goodspeed, registrar of the university, expects Mr. Rockefeller to extend the time a month.

"The Spirit of the Roses."

Photograph of Miss Marjorie McMein taken yesterday for "The Tribune" at the rose show in the Art institute.

VEILED CHARGES HIT 2 SCHOOL MEN

(Continued from first page.)

sessions for the discussion of school business formed the topic of a debate which ran through the entire session. It was this which, for once, obliterated party lines and, for a time, came perilously, sometimes amusingly near to establishing a new division of the school board forces.

Trustee Dawes began the attack on the executive sessions, thus placing himself squarely against President Schneider, who has favored the discussion of school matters behind closed doors.

Attacks "Star Chamber."

"Our inquiry into the charges against the principal of the school for crippled children," said Mr. Dawes, "is the last executive session I am going to attend. I don't believe in pretending to discuss affairs in secret when our proceedings appear almost verbatim the next morning in the public prints."

Trustees Post, Guerin, De Bey, and Sonsteby agreed with Mr. Dawes, Trustee Post presenting an amendment to the present rule providing that at the adjournment of an executive session all obligation to secrecy shall be removed. The amendment was lost in a parliamentary mixup, and it did not occur to any one to take action on it.

Trustees White and O'Ryan advocated the star chamber plan, and, despite the apparent disposition of the majority of the trustees to discuss things on the floor of the board, the two succeeded in having the Sabin appointment sent back to committee, where, presumably, another demand for a secret session will be made.

Leave Only the Principal.

The Spaulding school investigation, which precipitated the star chamber discussion, was disposed of as predicted in THE TRIBUNE yesterday. The entire teaching force was ordered transferred to other schools, and Principal Krauskopf was left to reorganize his staff.

Mr. Mills opposed the measure in a heated speech which revealed clearly the intended direction of the attack on the school principal.

"A condition has developed over there this year," he said, "which is abominable—perhaps intolerable. The teachers are not to blame for this; the principal is not to blame. The blame for that condition rests on the administration in this building!"

Mr. Mills didn't arouse any particular sympathy by his spectacular outburst, and the measure was carried by a vote of 13 to 8. Dr. White, who led the opposition to Principal Krauskopf at the "investigation," asked to be excused from voting.

Exciting Debate Over Salaries.

The most excited discussion of the evening, however, was brought on by an effort of Mr. Sonsteby and Mr. Harding to secure an advance in pay for eleven civil service firemen from $75 to $... a month. The matter had been discussed at length by the buildings and grounds and finance committees and reported on unfavorably, and Mr. Sonsteby tried to have the measure acted on favorably over the committees' reports.

At one point in the debate Trustees Harding, Robins, O'Ryan, and Mills were on their feet at once charging President Schneider with "gag rule." Mr. Harding was white with anger.

"Have you the right to determine whether or not I shall speak on this motion?" he shouted to the president.

"Yes," returned President Schneider calmly, "but say whatever you like!"

Later Mr. Spiegel, Mr. Mills, and Mr. Robins had a little mixup, in which the lie was passed as courteously as the circumstances would allow.

"We're not running the schools for our employés," said Mr. Spiegel.

"No; we're supposed to be running them for the teachers, and I'll have something to say about that at a later meeting," retorted Mr. Mills.

The original report was sent back to the finance committee finally by a vote of 9 to 8.

Vote for Salary Increases.

Increases in salary were given to ninety-two office employés and department officials, the changes being in accordance with the schedule in effect since 1906. The raises range from $50 to $1,000 a year, and date chiefly from Jan. 1, 1908. The most important are:

	Salary, 1907.	Salary, 1908.
Lewis F. Larson, secretary of the board	$4,000	$5,000
Fred Vogt, assistant auditor	2,500	3,000
Henry Suder, supervisor of physical culture	3,000	3,500
William M. Roberts, assistant superintendent	3,000	3,500
Charles F. Megan, assistant superintendent	3,000	3,500

Transfers and promotions to nine principalships were made, as announced by THE TRIBUNE last Sunday, the one exception in the list being that of Principal Sabin.

STANFORD OUSTS 41 PUPILS

Action May Result in 100 Quitting the University.

CAUSED BY PROHIBITION.

General Walk Out Threatened Because of Faculty's Decision.

Stanford University, Cal., March 25.—[Special.]—Forty-one of the most prominent students here received notice of dismissal today because of the part they took in the demonstration against the enforcement of prohibition on the campus.

Among these are four varsity captains. Aside from these 102 men receive penalties of from five to ten hours, which they will be forced to make up. The result will that fully 100 men will not return to the university and the arbitrary action of the student affairs committee has created a storm of hostile criticism.

It is doubtful if the faculty could have achieved more unpopularity had it suspended the entire 239 men who took part in the parade.

Nearly every man in the parade emphatically expressed today his resentment at what he considered the illogical and unjust findings of the committee.

President Murphy of the associated students has called a meeting for tomorrow. He advises a general walkout as an expression of the student opinion and feeling is so strong tonight that this may take place.

What especially angers the students is that President Jordan should have appointed a fanatical prohibitionist as the head of the student affairs committee. They assert no justice or fair play could be expected from this man who is now in supreme control.

Ann Arbor Student Is Held.

Ann Arbor, Mich., March 25.—[Special.]—Justice Doty this afternoon bound over to the Circuit court Orville Glenn Emerick, freshman, of Galveston, Ind., charged with participating in the student riot in the Star theater here on March 16. Bail was fixed at $1,000, which Emerick furnished. The court then took up the case against Charles Rook of Bowen, Ill. The case against Emerick is looked on as the strongest the prosecution has against any of the students. The state is holding back some evidence against Emerick, it is believed, because only eight witnesses have been examined.

ROSES OF THE EAST MAY WIN

Judges Mark Western Flowers a Shade Lower at Art Institute.

JUNE SPIRIT ABOUT SHOW.

Exhibition Warmly Praised by Large Number in Attendance.

BY JOHN THORPE.

It's pretty near an even fight—this battle of the roses which opened last night at the Art Institute under the direction of the American Rose society. At this moment, probably, the east has a shade the better of it, but the west may more than even up this morning. That's what the westerners say.

The people who love roses—and that's everybody—should take advantage of this opportunity and go to see the show of the finest roses ever exhibited in America. I don't know how to express myself for what the rose society has shown us today. Never were so many roses gotten together under one roof; never were there so many perfect flowers; and never was there so much appreciation.

The June rose spirit pervades the exhibition. The promises of exhibiters have more than materialized. Some extra displays which are delightful are the cut flowers of the genuine Cherokee roses from Louisana, shown by Manda of New York. He also shows a rose with double green flowers—a genuine St. Patrick day expression.

New Jersey Sends New Rose.

From New Jersey comes a gem of a rose named Newport Fairy, a most charming flower. The flowers are single, about an inch in diameter, of a bright rose yellow color in the center, in bunches of from sixty to 100 flowers on each stem. This rose is hardy and will grow ten or more feet in a season.

Then there are pigmy roses in one inch pots, with four or more flowers in each, and there are roses on trees twelve feet high, smothered with red and white and yellow flowers. All the new roses were mentioned in THE TRIBUNE of yesterday.

Judges Make Principal Awards.

The judges at last got through the principal awards. The west wins with American beauties and Richmonds, but the east is on top with Killarney. Wyndanoor, a superb rose from Philadelphia, was awarded a silver medal. It probably will displace bridesmaid. The Mrs. Potter Palmer and Mrs. Marshall Field roses are close competitors in what is known as "the best there are."

President Simpson of the American Rose society is astonished at what the Chicago exhibition has shown.

Estelle Taylor on Trial Today.

Miss Estelle Taylor, a former student of Minnesota university, will be placed on trial in the Criminal court before Judge Brentano this morning. The four Evanston tradesmen upon whom she passed bogus checks while she was on a visit in Chicago from Galesburg have been subpoenaed to appear against her. Former Judge Charles G. Neely has been retained by Galesburg friends of Miss Taylor as her counsel.

AIMS AT CONTROL BY PRIMARY VOTE

Law and Order League Has Comprehensive Plan to Elect Its Friends.

WILL LIST THE VOTERS.

Then Urges Followers to Work Through Their Respective Parties.

A step looking toward the control of Chicago's elective offices by domination of the primaries has been made by the Chicago Law and Order league. It embraces the bringing together of all men in the various political parties who stand, as the league puts it, "for good government."

The scheme is a large one. A committee of the organization, which is arranging the preliminary work, proposes to list the name of every voter in Chicago who is believed to be in sympathy with the objects of the movement. These names are being classified according to wards and precincts.

Each voter that signed the petition against the placing of the Sunday question on the little ballot will be considered for membership in the new organization. Pastors of churches, directors of all religious and semi-religious organizations, and many others are being asked to send in names of those who should be members of the association.

Voters to Stay in Own Parties.

It is not expected that these voters will leave the political parties with which they are now affiliated. When the time is ready the members will be notified of a general meeting in each ward. The object of the organization will then be outlined. Afterward they will separate into the political group to which the member belongs.

It will then be the duty of the group to see at the primary that men who stand for good government are nominated as candidates. Each group may agree upon a different man—that is, the republican group may agree upon a republican, the democratic group upon a democrat, and prohibitionists upon a prohibitionist.

"In this way we shall have all good candidates," said T. J. Owen, the originator of the plan and a member of the Law and Order league, last night.

"It is not proposed to do the work of the Municipal Voters' league. The Municipal Voters' league now investigates the records of the candidates and makes recommendations accordingly. By our plan we propose that the voters themselves shall do their own investigating and, more than that, they shall take an interest in the primary elections that they have never taken under the old system and shall see that the right sort of men are nominated.

"Our plan involves a heavy expense. It means that with a tabulated card system a large force of help will be required. But if any real good is ever going to come to Chicago these men who stand for the best must be ready for a sacrifice, and it is upon them that the burden lies."

Next Election Too Soon.

The new movement will not attempt to affect the April elections. The preliminary work has only begun. Then the primary law does not go into effect until July 1 and it is under the new law that the organization sees hope for its work.

E. J. Davis is the chairman of the committee of the Law and Order league that is pushing the new movement. Mr. Owen, Dr. A. O. Shepard, and the Rev. A. Lincoln Shute, who has just been cited before Judge Walker to answer charges of contempt of court, are other members of the committee.

RANK RESTORED TO SEVEN POLICEMEN; FOUR ARE FINED.

Sergeants Reduced by Kipley Reinstated on Court Order—One Patrolman Is Discharged.

The civil service commission yesterday complied with Judge Gibbons' order to reinstate seven patrolmen who were reduced from the rank of sergeant in 1907 by former Chief Joseph Kipley. Two patrolmen who were dropped at the same time also were reinstated.

The men restored to the rank of sergeant are William McKenzie, John J. Henning, Gustave Thoma, John Waage, John Reich, William H. Van Pelt, and Patrolman Zachary. Patrick C. Loftus and Charles L. Griebenow were reinstated as patrolmen.

Failure of Patrolman Thomas Feeney to tell the truth cost him a fine of twenty days' pay. Three other policemen were fined by the trial board on charges of intoxication, and one was discharged.

The others fined were Desk Sergeant Gallagher and Patrolmen Henry V. Murry and James J. Coyle. William H. Hornish, a probationary patrolman, was dismissed from the service.

Trial board charges against three policemen were filed with Chief Shippy. Policeman Herbert J. Allen of Hudson avenue station and Thomas Clark, a patrol driver, are accused of brawling.

Bandit at Bay, Commits Suicide.

Butte, Mont., March 25.—W. C. Byckford, the Wyoming horsethief who yesterday murdered Sheriff Webb of Yellowstone county, was surrounded, and committed suicide this afternoon rather than surrender to a posse that had him surrounded.

DISAVOW BAD SCHOOL DEAL

Trustees Placing Blame for Paying $25,000 for $9,000 Site.

BOUGHT OF PALMER ESTATE.

Committee Says It Hopes Seller Will Refund Part of Money.

School trustees of three administrations joined yesterday in a hunt for $15,000 that was said to have been paid out "without value received" in the purchase of a piece of west side property more than two years ago. A special committee appointed from the committee on buildings and grounds began an investigation which proved that $25,000 was paid at that time for property that now is pronounced worth less than $9,000.

The committee rooms were the scene of an excited gathering. Sixteen persons were determined that the responsibility for the excessive valuation should be placed where it belonged. Some of them were fully as determined that it should not rest upon their shoulders.

The hope of the present committee is that when the facts of the case are established the seller of the property, the Potter Palmer estate, will make restitution to the board.

Purchase from Palmer Estate.

The purchase under fire was that of 250 feet of frontage on the west side of Robey street, south of Polk steet. This site was chosen upon the recommendation of the committee on buildings and grounds after an approving report had been signed by a subcommittee composed of Trustees Chvatal, Weil, and Kuflewski.

Later representatives of the Destitute Crippled Children's home, Paulina street and Park avenue, asked that the school be erected nearer to their building. This plea was granted and a new site was purchased for $34,000, where the Jesse Spalding school now stands.

President Schneider, on a tour of inspection of possible school sites, recently visited the Robey street property and subsequently requested an estimate of its worth from the real estate board. The reply that its value was $8,750 startled him and the investigation was begun.

All Factions at Meeting.

Trustee Guerin, chairman of the investigating committee, sent out requests for all trustees, former and present, who might supply information to be present, and the result was a mixture of factions. Trustee White and former Trustees Weil and Chvatal represented the Harrison appointees. Of the Dunne selections who regained their places by a Supreme court ruling, Trustees Robins, Post, De Bey, Sonsteby, and Harding were present. Former President Emil C. Ritter and Trustee Spiegel also were with this gathering. Of the Busse appointees there were President Schneider and Trustee Greifenhagen.

"When I signed it," said Dr. Chvatal, "I thought the board had seen the property and that an appraisal had been made. I don't know anything about property."

"Wasn't it discussed in committee meeting?" asked Louis Post.

"Somebody said Duddleston knew all about it and I judged it was the action of the whole committee," replied Chvatal.

"There was a committee on sites, composed of Tilden, Thompson, and somebody else," broke in Dr. Weil, "but there was some sort of a disagreement and our committee of physicians was appointed to look over the architect's plans. That was all."

Business Manager Gulliford of the board was questioned as to the examination of the property and said that as far as he knew Mr. Duddleston was the only one who ever looked at the site.

The committee that closed the deal had as members, besides Kuflewski, Weil, and Chvatal, Trustees Fetzer, Hayes, Duddleston, and Harding.

BOYS INCORPORATE THEIR FRAT.

Three Pupils of Wendell Phillips High School Seek to Give Standing to Tabooed Thing.

The first opposition to the ruling of the board of education against school fraternities was revealed yesterday in a dispatch from Springfield announcing the incorporation of the Gamma Phi fraternity. Jake Loewenstein, 4910 Indiana avenue, 16 years old, Edward Lebensberger, 17 years old, 4518 Grand boulevard, and Harold Shon, 16 years old, 4319 Vincennes avenue, all pupils at the Wendell Phillips High school, are given as the incorporators. Loewenstein and Lebensberger, when questioned last night, refused to discuss it.

ARREST 3 HANDBOOK SUSPECTS

"Jack" Stevens, Charles Fisher, and John Newton Give Bonds and Are Released.

Three alleged handbook operators were arrested yesterday. They are: "Jack" Stevens, arrested in "Al" Tierney's saloon, 74 Adams street; Charles Fisher, alleged agent for "Mont" Tennes, arrested in room 49, 125 Clark street; John Newton, arrested with Fisher. All were released on bonds.

MARSHALL FIELD & COMPANY

Improved Styles in Sectional Bookcases.

The illustration shows the Bookcase Stack, with a new artistic Locker Unit and sanitary base construction. The Locker Unit, while practical, gives an added grace and relieves the otherwise rigid outlines. Bookcase Stacks, complete, as illustrated, $21.75. The Locker Unit is available separately in quarter-sawed oak, mission style and mahogany. Eighth Floor.

An eminently satisfactory collection of Sectional Bookcases in the best styles and in practically all finishes enables this section to best meet the needs of all intending purchasers.

It is true—

that such luxury and elegant finish in clothes never before have been expressed except in the work of the highest priced tailors, and when men get this superior quality and finish, combined with the style of our clothes, it's no wonder we sell to the best dressed men in the city.

An inspection of the beauties of this shop will repay you, if for no other reason than to enable you to see what luxury is possible in men's clothes—if they be Mossler standard.

See our $25 Specials!

MOSSLER CO.
50 Jackson Boulevard
Between State and Wabash

FURNITURE SALE!

THE CHICAGO HOUSE WRECKING CO. announces a SPECIAL BARGAIN SALE of NEW BEDROOM FURNITURE comprising odds and ends of every description, at a POSITIVE 20% TO 75% SAVING. We secured an immense stock of high grade "QUALITY" Furniture at a recent manufacturer's sale at less than cost of manufacture. In order to insure a speedy disposal of this immense stock we will offer you the choice of thousands of astonishing bargains

AT WRECKING PRICES

We urge every person interested in securing wonderful Furniture Values to come out and see the marvelous bargains to be had during this great

ONE DAY SALE

which BEGINS PROMPTLY AT 8 A. M. TODAY AND CONTINUES UNTIL 6 P. M. Below we list a few of the many bargains selected at random from our $250,000 stock:—

87 Oak and Mahogany Chiffoniers and Dressers; beautiful designs; richly carved and polished; will be sold far below actual value. Prices $9.50 up.
60 Massive Colonial Brass Beds, elaborately ornamented with massive husks. All sizes. Price $16.00
500 Oak, Mahogany and Circassian Walnut Dressers, Chiffoniers, Dressing Tables and Beds will be sold at less than actual cost.
50 Bed Springs $1.95
40 9x12 Brussels Rugs $9.75
11 Golden Oak Dressers $9.75
180 Reversible Smyrna Rugs 75c
34 Enameled Iron Beds $3.95
49 Iron Beds, all colors and sizes. Special at $2.75
300 Stylish Bedroom Rockers, choice at $1.65
1,000 yards Genuine Inlaid Linoleums, per square yard 50c
650 yds. good quality Linoleum, 2 yds. wide; tile and floral patterns. Per square yard. 38c
60 New Mattresses $2.15

OUR LOCATION AND HOW TO REACH US

We are situated on 35th St., between Halsted St. and Ashland Ave. All cars stop at our main entrance. Take any car north or south car and transfer west at 35th St. Any conductor can tell you how to reach us.

Come and See Us Even If Out of Idle Curiosity

Our 40 acre plant is surely a commercial wonder—a veritable Exposition. You will be surprised and pleased by making the visit we suggest. Our stock includes practically everything in the line of manufactured articles. 35 PHONES—ALL YARDS 1900.

CHICAGO HOUSE WRECKING CO.
35TH AND IRON STS., CHICAGO, ILL.

THE HUB
Henry C. Lytton PRES.

—we do not exaggerate in the least when we say that the best headwear produced in Europe and America is exhibited in The Hub's greater hat department.
(main floor—center section)

—and more of it, affording a wider range of styles and makes than is submitted by any other hat shop: every man wants all his money will buy—that's an indisputable proposition: The Hub counsels "looking around," and invites comparison, but the result is usually the same: taking quality and style into consideration no hat store can duplicate Hub values—that's another one of the propositions indisputable.

—special attention is directed to the famous English derby "Tress," now retailed by The Hub at $5: the "Bromley" at $3, and the "Grayfield" at $1.90: also all the new spring productions of J. B. Stetson, Philadelphia, at $3.50 to $12.

ROOSEVELT URGES NEW LAW PLAN.

Message to Congress Demands Revision of Anti-Trust and Labor Measures.

OUTLINE TARIFF CHANGE.

President Wants Action at Present Session Looking to Revision of Schedules.

Washington, D. C., March 25.—[Special.]—Amendment of the anti-trust law to legalize "good" combinations, enactment of a new employers' liability law to include the federal government among the employers, inhibition of boycotts and blacklists, correction of abuse of the injunction, action looking to the revision of the tariff, and provision for the improvement of the nation's waterways were among the things demanded of congress by President Roosevelt in a special message from the executive read in both houses today.

In discussing legislation in behalf of labor and labor unions, the president said that strikes were legal weapons, and the right of wage earners to combine peaceably to secure their rights as against unreasonable employers should not be assailed. At the same time he urged the importance of repressing violence and crime, part of the program of men on strike.

Another matter of vast import to organized labor was the demand for revision of the laws governing injunctions. Under the plan urged by the president no restraining order could be issued without due notice; a temporary injunction would not be allowed to drag indefinitely and contempt sentences could not be imposed by the enjoining magistrate except in flagrant cases.

Text of the Message.

The following is the text of the message:

To the Senate and House of Representatives: I call your attention to certain measures as to which I think there should be action by the congress before the close of the present session. There is ample time for their consideration.

As regards most if not all of the matters, bills have been introduced into one or the other of the two houses, and it is not too much to hope that action will be taken one way or the other on these bills at the present session.

In my message at the opening of the present session, and, indeed, in various messages to previous congresses, I have repeatedly suggested action on most of these measures.

Wants Child Labor Law.

Child labor should be prohibited throughout the nation. At least a model child labor bill should be passed for the District of Columbia.

It is unfortunate that in the one place solely dependent upon congress for its legislation there should be no law whatever to protect children by forbidding or regulating their labor.

I renew my recommendation for the immediate reënactment of an employers' liability law, drawn to conform to the recent decision of the Supreme court.

Within the limits indicated by the court, the law should be made thorough and comprehensive, and the protection it affords should embrace every class of employé to which the power of the congress can extend.

In addition to a liability law protecting the employés of common carriers, the government should show its good faith by enacting a further law giving compensation to its own employés for injury or death incurred in its service.

It is a reproach to us as a nation that in both federal and state legislation we have afforded less protection to public and private employés than any other industrial country of the world.

Denounces Injunction Abuse.

I also urge that action be taken along the line of the recommendations I have already made concerning injunctions in labor disputes.

No temporary restraining order should be issued by any court without notice, and the petition for a permanent injunction upon which such temporary restraining order has been issued should be heard by the court issuing the same within a reasonable time—say, not to exceed a week or thereabouts from the date when the order was issued.

It is worth considering whether it would not give greater popular confidence in the impartiality of sentences for contempt if it was required that the issue should be decided by another judge than the one issuing the injunction, except where the contempt is committed in the presence of the court, or in other case of urgency.

Anti-Trust Law Change Urged.

I again call attention to the urgent need of amending the interstate commerce law and especially the anti-trust law along the lines indicated in my last message.

The interstate commerce law should be amended so as to give railroads the right to make traffic agreements, subject to these agreements being approved by the interstate commerce commission and published in all of their details.

The commission should also be given the power to make public and to pass upon the issuance of all securities hereafter issued by railroads doing an interstate commerce business.

A law should be passed providing in effect that when a federal court determines to place a common carrier or other public utility concern under the control of a receivership the attorney general should have the right to nominate at least one of the receivers; or else in some other way the interests of the stockholders should be consulted, so that the management may not be wholly redelivered to the man or men the failure of whose policy may have necessitated the creation of the receivership.

Receiverships should be used not to operate roads, but as speedily as possible to pay their debts and return them to the proper owners.

Labor Hurt by Present Laws.

In addition to the reasons I have already urged on your attention, it has now become important that there should be an amendment of the anti-trust law because of the uncertainty as to how this law affects combinations among labor men and farmers, if the combination has any tendency to restrict interstate commerce.

In the modern industrial world combinations are absolutely necessary; they are necessary among business men, they are necessary among laboring men, they are becoming more and more necessary among farmers.

Some real good has resulted from this law. But the time has come when it is imperative to modify it. Such modification is urgently needed for the sake of the business men of the country, for the sake of the wage workers, and for the sake of the farmers.

The congress cannot afford to leave it on the statute books in its present shape.

Nation's Welfare at Stake.

It has now become uncertain how far this law may involve all labor organizations and farmers' organizations, as well as all business organizations, in conflict with the law; or, if we secure literal compliance with the law, how far it may result in the destruction of the organizations necessary for the transaction of modern business, as well as of all labor organizations and farmers' organizations, completely check the wise movement for securing business coöperation among farmers, and put back half a century the progress of the movement for the betterment of labor.

A bill has been presented in the congress to remedy this situation. Some such measure as this bill is needed in the interest of all engaged in the industries which are essential to the country's well being.

I do not pretend to say the exact shape that the bill should take, and the suggestions I have to offer are tentative; and my views would apply equally to any other measure which would achieve the desired end.

Outline of Reform Wanted.

Bearing this in mind, I would suggest, merely tentatively, the following changes in the law:

The substantive part of the anti-trust law should remain as at present—that is, every contract in restraint of trade or commerce among the several states or with foreign nations should continue to be declared illegal; provided, however, that some proper governmental authority (such as the commissioner of corporations, acting under the secretary of commerce and labor) be allowed to pass on any such contracts.

Labor organizations, farmers' organizations, and other organizations not organized for purposes of profit should be allowed to register under the law by giving the location of the head office, the charter and by-laws, and the names and addresses of their principal officers.

In the interest of all these organizations—business, labor, and farmers' organizations alike—the present provision permitting the recovery of threefold damages should be abolished, and as a substitute therefor the right of recovery allowed for should be only the damages sustained by the plaintiff and the cost of the suit, including a reasonable attorney's fee.

Fairness Should Be Test.

The law should not affect pending suits; a short statute of limitations should be provided, so far as the past is concerned, not to exceed a year.

Moreover, and even more in the interest of labor than of business combinations, all such suits brought for causes of action heretofore occurred should be brought only if the contract complained of was unfair or unreasonable.

It may be well to remember that all of the suits hitherto brought by the government under the anti-trust law have been in cases where the combination or contract was in fact unfair, unreasonable, and against the public interest.

Strike a Legal Weapon.

It is important that we should encourage trade agreements between employer and employé where they are just and fair. A strike is a clumsy weapon for righting wrongs done to labor, and we should extend, so far as possible, the process of conciliation and arbitration as a substitute for strikes.

Moreover, violence, disorder, and coercion, when committed in connection with strikes, should be as promptly and as sternly repressed as when committed in any other connection.

But strikes themselves are and should be recognized to be entirely legal. Combinations of workingmen have a peculiar reason for their existence.

The wealthy individual employer, and still more the wealthy corporation, stand at an enormous advantage when compared to the individual workingman; and, while there are many cases where it may not be necessary for laborers to form a union, in many other cases it is indispensable, for otherwise the thousands of small units, the thousands of individual workingmen, will be left helpless in their dealings with the one big unit, the big individual or corporate employer.

Hits Boycott and Blacklist.

The right of employers to combine and contract with one another and with their employés should be explicitly recognized; and so should the right of the employés to combine and to contract with one another and with the employers, and to seek peaceably to persuade others to accept their views, and to strike for the purpose of peaceably obtaining from employers satisfactory terms for their labor.

Nothing should be done to legalize either a blacklist or a boycott that would be illegal at common law; this being the type of boycott defined and condemned by the anthracite strike commission.

Postal Banks Needed.

The question of financial legislation is now receiving such attention in both houses that we have a right to expect action before the close of the session.

Moreover, action should be taken to establish postal savings banks. These postal savings banks are imperatively needed for the benefit of the wage workers and men of small means, and will be a valuable adjunct to our whole financial system.

Tariff Revision Urged.

The time has come when we should prepare for a revision of the tariff. This should be, and indeed must be, preceded by careful investigation.

It is peculiarly the province of the congress and not of the president, and indeed peculiarly the province of the house of representatives, to originate a tariff bill and to determine upon its terms; and this I fully realize.

Yet it seems to me that before the close of this session provision should be made for collecting full material which will enable the congress elected next fall to act immediately after it comes into existence.

I am of the opinion, however, that one change in the tariff could with advantage be made forthwith. Our forests need every protection, and one method of protecting them would be to put upon the free list wood pulp, with a corresponding reduction upon paper made from wood pulp, when they come from any country that does not put an export duty upon them.

Waterway Needs Recalled.

Ample provision should be made for a permanent waterways commission, with whatever power is required to make it effective.

The congress should recognize in fullest fashion the fact that the subject of the conservation of our natural resources, with which this commission deals, is literally vital for the future of the nation.

Numerous bills granting water power rights on navigable streams have been introduced. None of them gives the government the right to make a reasonable charge for the valuable privileges so granted, in spite of the fact that these water power privileges are equivalent to many thousands of acres of the best coal lands for their production of power. Nor is any definite time limit set, as should always be done in such cases.

I shall be obliged hereafter, in accordance with the policy stated in a recent message, to veto any water power bill which does not provide for a time limit and for the right of the president or of the secretary concerned to fix and collect such a charge as he may find to be just and reasonable in each case.

THEODORE ROOSEVELT.

MESSAGE PRONOUNCED "WEAK"

Chicago Federation of Labor President Passes Criticism on Roosevelt's Letter to Congress.

Commenting on the "labor features" of President Roosevelt's message to congress, President John Fitzpatrick of the Chicago Federation of Labor pronounced it "weak."

"It is nothing more than we expected from Roosevelt," said he. "His viewpoint and ours are different. The president advocates registering labor and farmers' organizations under the Sherman anti-trust law. I can see where to some extent that plan might control trusts and combinations of capital, but labor organizations are conducted openly and above board. Registering them won't do any good.

"As to the boycott, no matter how many laws are passed against it, nobody can compel union men to patronize unfair concerns.

"Labor is not interested in the president's proposal of an employers' liability law. We cannot expect to get a liability law that is worthy the name from trust lawyers, railroad attorneys, and representatives in congress who are looking after the interests of employers."

ALDRICH BILL PUSHED ALONG.

Senate Makes Good Progress in Disposing of Amendments Offered by Members—Finance Committee to Rule.

Washington, D. C., March 25.—A good deal of progress was made by the senate today in disposing of proposed amendments to the Aldrich currency bill.

It was evident throughout the session that the bill will be perfected in the form approved by the finance committee, as no proposition that failed to receive the sanction of the committee received any substantial support.

The amendments reported by the committee were all adopted without opposition, and then one senator after another offered additional amendments, which, except in the cases of one proposed by Senator Du Pont and one by Senator Lodge, were voted down.

Senator Du Pont's amendment provided that during the first six months the emergency currency is out interest shall be paid at the rate of one-half of 1 per cent per month and after six months at the rate of three-fourths of 1 per cent per month.

Mr. Aldrich said this amendment would be accepted by the committee, and it was agreed to. The amendment by Mr. Lodge admitted bonds of the insular government of Porto Rico as a basis for the emergency currency.

WILFLEY GETS HOT ROAST, BUT DODGES IMPEACHMENT.

House Committee Flays Shanghai Judge for Despotism in Office—Jurist to Push Case Further.

Washington, D. C., March 25.—The subcommittee of the house judiciary committee appointed to investigate the charges against Judge L. R. Wilfley of the United States court for China at Shanghai, on charges of misconduct in office, today submitted its report.

The report does not recommend impeachment, but censures Judge Wilfley for harshness on the bench and ignorance of the law.

A lively debate followed the presentation of the report in the full committee, some members declaring that Wilfley should be impeached. Mr. Clayton of Alabama entered a motion for impeachment and said if the committee failed to accept it he would move it on the floor of the house.

The charges were brought by Lorin Andrews and other American lawyers living in Shanghai.

The report is in the nature of a verdict holding Judge Wilfley guiltless of the bad motives necessary to a legal cause for impeachment, but finding him guilty—though more by inference than direct accusation—of high handedness and harshness and some serious mistakes in the conduct of his court.

Representative Denby of Michigan, who has acted as counsel for Judge Wilfley, says the judge insists on either impeachment proceedings or exoneration, and is not disposed to accept as conclusive the action of the subcommittee. It is understood Representative Denby has asked permission to speak against the adoption of the report.

"BIM, THE BUTTON MAN," DEAD.

Made $1,000,000 Out of Campaign Emblems and Six New York Theaters.

New York, March 25.—Meyer R. Bimberg, known widely as "Bim, the Button Man," was found dead in bed tonight. A week ago he contracted a cold which developed into tonsilitis. He was born in this city forty-six years ago and is survived by a widow and daughter of 14 years. He was a millionaire.

In recent years Mr. Bimberg built six theaters and for three years managed the Yorkville theater, but it was as the manufacturer of campaign buttons that he was known outside New York. Upon the return of the troops from Cuba at the close of the Spanish-American war, Mr. Bimberg is credited with having met President Roosevelt at Montauk Point and told him that he would be the next governor of New York. Before the Saratoga convention "Bim" manufactured 100,000 Roosevelt buttons. Subsequently he predicted the nomination of McKinley and Roosevelt by the republican national convention and reaped a big reward when his judgment was again vindicated.

MESSAGE IS LIKE TWICE TOLD TALE

(Continued from first page.)

cerns the wording of the proposed law and the exact scope of the Supreme court decision.

The passage of a law regarding general laborers is almost certain.

Solons Fear "Claim Bureau."

It may not contain the provision suggested by the president for the payment of damages to government employés injured in the public service.

They are comparatively few in number and congress is afraid of creating a bureau of claims on behalf of protected government employés who would be, it is feared, trumping up all sorts of claims for damages for injuries supposed to have been suffered in the line of their public work.

There is a disposition to protect the railway mail clerks and others who suffer from sudden accidents for which the government itself is not responsible, but congress is more likely to fasten this responsibility upon the railroads than upon the government itself.

For some particular reason the railroads do not seem to be as anxious to secure the privilege of pooling as one might suppose. There is no apparent demand on their part that congress should take immediate action along the lines suggested by the president.

Rail Planks Personal View.

The belief is therefore growing that his recommendation for a law permitting pooling has been repeated so persistently because he wants to emphasize his spirit toward the railroads.

In the same way he proposes to relieve the railroad company of responsibility for the existence of traffic arrangements under the anti-trust law. The fact is that no ordinary traffic agreement has ever been successfully prosecuted and the president called attention to that fact, as he says it is well to remember that all of the suits hitherto brought by the government under the anti-trust law have been in cases where the combination or contract was in fact unfair, unreasonable, and against the public interest.

Congress may pass a pooling law at the present session. There is no special sentiment against it and if the railroads exert themselves they can secure this legislation at the present time without much difficulty.

Anti-Trust Plans Puzzling.

There was a good deal of quiet discussion today of the renewed recommendations made by President Roosevelt regarding the amendment of the anti-trust law.

The Hepburn bill is now before the judiciary committee. It is almost impossible that it should be passed by both houses of congress at the present session.

Most of the members are in harmony with the suggestions of the president and the difficulties are administrative and constitutional. A great many members of the house think that there is no possible way in which the federal government can intervene, either to protect or prevent a combination which affects purely local interest.

It was this fact which caused the reference of the Hepburn bill to the judiciary committee.

The lawyers of the house—and most of the members are lawyers—are far from being prepared to admit that there is any question of interstate commerce involved in the mere existence of a corporate organization, whether it is in restraint of trade or not.

They are particularly dubious about the suggestion that the bureau of corporations or some similar government body should have the right to determine whether a given contract was in restraint of trade or not.

The lawyers say that such power is not at all ministerial, but that it is wholly judicial, and they believe that a law of this character would be declared unconstitutional by the Supreme court because it would grant distinct judicial power to an executive department of the government.

Receivership Clause Pleases.

There has been a great deal of favorable comment today in regard to the brief paragraph in which the president suggests that the government should have something to say in regard to the appointment of receivers for railroads or other interstate public utility corporations.

The bankruptcy of the Seaboard Air line recently has called attention to this great abuse, and it was that receivership more than anything else which caused pressure to be brought to bear upon the president to have him include that subject in his latest message.

It has come to be a public scandal, and the Seaboard Air line, which has been bankrupted several times, is a notable instance of the fact that designing persons can exploit a railroad up to the point of throwing it into a federal court.

Then the same men who were responsible for the bankruptcy, and who took all of the milk out of the railroad, can secure the appointment of one of their number as receiver. The losers in every case are the innocent stockholders.

The remedy suggested by the president is as simple as it is certain. He proposes merely that whenever an interstate railroad appeals to a federal court a joint receivership should be established in which the United States should be recognized to protect the interests of stockholders as well as to rehabilitate the road as a carrier of interstate commerce.

This suggestion has proven so popular in congress that a law drawn on these lines is likely to be passed at the present session.

To Owners of Bad Breath

Foul Odor of Indigestion, Smoking, Eating or Drinking Stopped at Once With Stuart's Charcoal Lozenges.

Trial Package to Prove It Sent Free.

Bilious breathers, onion eaters, indigestion victims, cabbage consumers, smokers, drinkers and those with gas on the stomach are in a class all by themselves, distinguished by a powerful bad breath.

They all breathe, and as they breathe they whiff out odor which makes those standing near turn their heads away in disgust. The pitiable part of it is that these victims do not realize what a sickening thing a bad, offensive breath is to others.

Charcoal is a wonderful absorber of gases and odors. It absorbs 100 times its own volume of gas.

Stuart's Charcoal Lozenges will put a stop to your bad, offensive breath, and to your belchings, whatever the cause or source, because the charcoal quickly absorbs all noxious, unnatural odors and gases.

If you suffer from indigestion and belch gas as a result, Stuart's Charcoal Lozenges will absorb all the gas and make you stop belching.

If on getting up in the morning you have such a bad, bilious breath that you can almost smell it yourself, Stuart's Charcoal Lozenges will get rid of it for you quickly.

If you have been smoking or chewing, or have been eating onions or other odorous things, Stuart's Charcoal Lozenges will make your breath pure and sweet.

Charcoal is also the best laxative known. You can take a whole boxful and no harm will result. It is a wonderfully easy regulator.

And then, too, it filters your blood—every particle of poison and impurity in your blood is destroyed, and you begin to notice the difference in your face the first thing—your clear complexion.

Stuart's Charcoal Lozenges are made from pure willow charcoal, and just a little honey is put in to make them palatable, but not too sweet.

They will work wonders in your stomach, and make you feel fine and fresh. Your blood and breath will be purified. You will feel clean inside.

We want to prove all this to you, so just send for a free sample today. Then after you get it and use it, you will like them so well that you will go to your druggist and get a 25c box of these Stuart's Charcoal Lozenges.

Send us your name and address today and we will at once send you by mail a sample package free. Address F. A. Stuart Co., 200 Stuart Bldg., Marshall, Mich.

CARSON PIRIE SCOTT & CO

Oriental Rugs:

Rare Pieces Are Specially Priced for the March Sale

300 Persian and Caucasian Rugs, beautiful Persian Pergamus Rugs, and many Beloochistans, silky in tone; large Shiraz rugs up to 4x7 feet, soft toned Shirvan and Daghistans, and several choice Durbends.

The lot consists of five bales bought at a price that represents a distinct saving—the entire assortment would regularly command considerably higher figures.

For the final days of the March sale, each..... $12.00

Seventh floor.

Housewares: *Final March Sale Values*

No. 8 wash boilers, made of heavy tin with copper bottom, special, 75c.

Carpet beaters, strongly made of heavy coppered wire, with wood handles, 10c.

Silver's egg timers, adjustable to soft, medium, well done or hard boiled eggs, at 18c.

Jewel carpet renovator; its merits have been demonstrated beyond question, 18c.

American steel clad 7-lb. electric iron, for laundry and domestic use, an unusual value at $4.50.

"Radax" for general household or laundry use, has six times the strength of borax, one pound package, 12c.

Rutherford's wall paper and window shade cleaner, one pound can, 10c.

Wash boards made of hard wood with globe, "crimp," family size, special, 15c.

Galvanized iron scrub pails, 10 quart size—very special value—at 15c.

Hayden's felt broom for polishing hardwood floors, cleaning walls and ceilings, with handle, 50c.

Fifth floor, south room.

Japanese China

The Set Illustrated Is Priced at $1.00

Japanese china in Oriental designs is a very effective table decoration for a luncheon service.

As Illustrated Cups and saucers, set of six in dainty egg shell china, decorated with Japanese figures in colors—in neat card board box, specially priced at, a set..... $1.00

Sugar and cream sets, large fancy shape, decorated with geisha girls in colors—priced at, a set..... 35c

Chocolate pots, large size, decorated in attractive designs in colors, very low priced for this sale at, each.. 50c

Berry Sets The decoration is in panel effect depicting Japanese scenes and geisha girls. The color scheme is in maroon and green, gold traced. Set consisting of large salad bowl and six fruit saucers, a set..... $1.00

Fifth floor, north room.

Dealers Supplied by W. M. HOYT COMPANY, CHICAGO.

This Shield of Quality on the box is Your Guarantee of the

Genuine Welsbach Mantle

It means longest service, most light and least gas.

The best is the "J" brand Welsbach, price 30c. Other Welsbachs—each the best value at its price—25c, 20c, 15c, 10c.

Welsbach Co., Manufacturers.
All Dealers and Welsbach Store, 68-70 Wabash Avenue,

Sweet Clean Clothes

It is a pleasure to inspect clothes washed with

Swift's Pride Soap

They come off the line so thoroughly clean and sweet. Pride Soap leaves the fabric soft and pleasant to touch, not harsh and rough. Try it. At your grocer's

Swift & Company
U. S. A.

Improve blood circulation
BLACKBURN'S
Castor-Oil-Pills
and eliminate impurities.

THE Keeley Cure
Established 1880
Dwight Illinois
CHICAGO OFFICE: 908 Rector Building
Tel. Central 3255 122 MONROE ST.

RUPTURE CURED

Our Retentive Truss is the best device ever invented for the treatment of Hernia. While assisting nature it permanently cures the Rupture, thus saving the horrors of the surgeon's knife. We make also ELASTIC STOCKINGS, SUPPORTERS, etc.
COMMON SENSE TRUSS CO.,
MAIN FLOOR 100 DEARBORN ST., Chicago, Ill.
The only manufacturers of trusses, etc., not in a trust.

COLUMBIA WINDOW CLEANING CO.
WINDOWS CLEANED
FLOORS SCRUBBED
Room 32, 183 La Salle Street. Phone Main 3068

Eczema Now Curable.

All Itching Skin Diseases Which are Not Hereditary Instantly Relieved by Oil of Wintergreen.

Can Eczema be cured?

Some physicians say "Yes."

Some say "No."

The real question is, "What is meant by Eczema?" If you mean those scaly eruptions, those diseases which make their first appearance, not at birth, but years afterward, and perhaps not until middle age—then there can no longer be any question that these forms of Eczema are curable.

Simple vegetable oil of wintergreen, mixed with other vegetable ingredients, will kill the germs that infest the skin. Apply this prescription to the skin, and instantly that awful itch is gone. The very moment the liquid is applied, that agonizing, tantalizing itch disappears, and continued applications of this external remedy soon cure the disease.

All druggists carry in stock this oil of wintergreen properly compounded into D. D. D. Prescription. While we are not sure that it will cure all those cases of skin trouble which are inherited, we positively know that this D. D. D. Prescription, whenever rightly used, will cure every last case of genuine Eczema or other skin trouble, which did not exist at birth.

We know this. Anyway you, yourself, will know that D. D. D. Prescription instantly takes away the itch the moment it is applied to the skin. Stop that itch today—instantly. Just call at any drug store and try this refreshing and soothing liquid; also ask about D. D. D. Soap.

EVANS CRITI... LOW ARMO...

Letter from "Figi... Is Unearthed in ... in Washing...

PROOF FROM TH...

Constructor Report... Observation on Lo... of Vessel...

New York, March 25.—[... pame known today in Was... inital Evans put on record ... opinion that the armor belt ... was too low, thus upholdin... made by Henry Reuterdal... magazine article.

Mr. Reuterdahl, who has ... New York from the battle... today about this new turn ... controversy.

The statement of Admiral ... is his letter to commanding ... after he had been ordered to ... to determine what weights ... from battleships. This wa...

"It must be remember... ships are now of greater d... that of their original de... quence they not only ha... draft of water, but, in t... armored ships, their armor ... awash at load draft, whic... as far as protection is con... better than armored cruise...

This statement is on file i... senate committee on naval ... a similar statement made ... general board of the navy ... mended the reduction of w... ships in order to raise the a...

Reuterdahl Talks

"According to public p... Reuterdahl today, "the le... Evans and certain statemen... board were not admitted a... senate committee which ha... ing certain constructive def...

"Their publication undo... vent any whitewashing a... country to ascertain the ab...

"As this report is part o... cessings, it indicates the ten... side in preventing its being ... fidence of Admiral Evans' ... known in the service, and e... fleet is aware of the fact th... pointed to investigate armo... had reported that the belts ... be practically, if not absol... battle.

"Instead of being receiv... forts to improve the existin... were tied up with red tape, ... buried in a dusty pigeonhol...

"Had these suggestions ... the proper authorities our pe... have known about our fault... —which already are well k... either. But they were not. ... sible efforts were made to m... gestions, and every one beca... his own face instead of impr...

Admiral Evans' Opi...

"The instance of Admir... explains it fully. Here we ... greatest men of our navy. ... ty years of sea experience, ... own signature almost two ... our battleships were noth... cruisers and that they were ... as to receive no benefit f... protection, which was dest... their vitals against heavy g...

"In a report signed by Ad... Admiral Converse 50,000 wo... disprove this blunt, simple ... man whom the entire natio...

"I have seen the belts of ... beneath the water for a w... port, and it is only when the ... been diminished one-half ... belt begins to be of sufficie... action.

"It is no exaggeration ... are five years behind and t... money for ships which a... Turkish navy list instead o...

DR. CHARLES CUTHB... DIES FOLLOWING

President of Union The... nary Succumbs at Hom... —Ailment Dated from ...

New York, March 25.—[Sp... Dr. Charles Cuthbert Hal... Union Theological semina... home, 42 East Seventieth s... morning. He had been op... liver complaint Tuesday aft... covered consciousness after... but no hope was held out fo...

Dr. Hall had been in poor ... than a year, or ever since ... India, where he had made a ... turing tour as Barrows p... University of Chicago. The ... which he died is character... countries.

Dr. Hall was born in N... 1829. He was graduated fr... lege in 1872 and later atten... ological seminary and the ... lege in London. He becam... Union Theological seminary ... Dr. Hall was a trustee of ... of Atlanta university, a d... Theological seminary, and ... boards of other educational ...

OBITUARY

JAMES HENRY HILDR... ented the old Seventh ward ... cil from 1880 to 1880, will be ... afternoon at Rosehill cem... at Hot Springs, Ark., last F... services will be held at his ... 746 West Monroe street, at 1 ... an hour later at Medinah t... avenue and Walton place, ... pices of the Masonic frater... R. A. White will officiate a... Mr. Hildreth was born in Wi... in 1840 and came to Chica... He served during the civil w... of Trade battery. He left a ... children, Mrs. Frank Led... Hildreth, chief assistant ci...

Among the honorary p... nounced last night, will be: ... Busse, Edward F. Dunne, C... son, George B. Swift, Ald. ... Milton J. Foreman, Nichola... F. Stewart, and Edward F. ... active pallbearers will be: ... Patrich, John Cheshire, Os... William H. Pool, Joseph W. ... ton E. Robinson.

JAMES HENRY LONG, a... sago and a veteran of the c... Tuesday evening at his hom... Mr. Long was born at 5 Dear... Garland place. At the outb... war he enlisted in Battery ... Light Infantry. He accom... on his march to the sea. A... was married to Miss Isa... Galena, Ill., and later entere... ufacturing business. He wa... the Skokie, Union League, C... and Engineers' clubs. He ... two daughters—Mrs. Horati... Mrs. Joseph Barker.

JOSEPH WELLER SEFT... J. W. Sefton Manufacturi... Chicago and Anderson, Ind., ... Diego, Cal. Failing health ... go to California to live sever... cold contracted while visiting ... Jamacha valley was the imm... his death. He leaves a son, ... of San Diego, and a daug... Wakefield of Oakland, Ca... services will be in charge of ... of San Diego.

Illinois Oil Territo...

Pittsburg, Pa., March 25.—T... company, composed largely of ... sold its holdings today to the Ohi... $1,250,000. The former compa... 5,000 acres of oil producing terr...

EVANS CRITICISES LOW ARMOR BELT

Letter from "Fighting Bob" Is Unearthed in Archives in Washington.

PROOF FROM THE FLEET.

Constructor Reports Result of Observation on Long Cruise of Vessels.

New York, March 25.—[Special.]—It became known today in Washington that Admiral Evans put on record last summer his opinion that the armor belt of our battleships was too low, thus upholding the contention made by Henry Reuterdahl in his recent magazine article.

Mr. Reuterdahl, who has just returned to New York from the battleship fleet, talked today about this new turn in the naval controversy.

The statement of Admiral Evans was made in his letter to commanding officers of ships after he had been ordered to detail the boards to determine what weights could be removed from battleships. This was his statement:

"It must be remembered that all our ships are now of greater displacement than that of their original design. In consequence they not only have increased in draft of water, but, in the case of the armored ships, their armor belt is practically awash at load draft, which leaves them, so far as protection is concerned, but little better than armored cruisers."

This statement is on file in the room of the senate committee on naval affairs, as is also a similar statement made in 1906 by the general board of the navy, which recommended the reduction of weight on battleships in order to raise the armor belt.

Reuterdahl Talks of Letter.

"According to public prints," said Mr. Reuterdahl today, "the letter of Admiral Evans and certain statements by the general board were not admitted as evidence by the senate committee which has been investigating certain constructive defects of our navy.

"Their publication undoubtedly will prevent any whitewashing and will help the country to ascertain the absolute truth.

"As this report is part of the public proceedings, it indicates the temper of the other side in preventing its being known. The existence of Admiral Evans' letter is well known in the service, and every one with the least is aware of the fact that the board appointed to investigate armor belt conditions had reported that the belts were so low as to be practically, if not absolutely, useless in battle.

"Instead of being received as honest efforts to improve the existing conditions they were tied up with red tape, and in most cases buried in a dusty pigeonhole.

"Had these suggestions been accepted by the proper authorities our people never would have known about our faults of construction which already are well known to the foreigner. But they were not. Instead, all possible efforts were made to minimize the suggestions, and every one became busy to save his own face instead of improving our ships.

Admiral Evans' Opinion Cited.

"The instance of Admiral Evans' letter explains it fully. Here we have one of the greatest men of our navy, a man with twenty years of sea experience, stating over his own signature almost two years ago 'that our battleships were nothing but armored cruisers and that they were so constructed as to receive no benefit from their armor protection, which was designed to protect their vitals against heavy gunfire.'

"In a report signed by Admiral Capps and Admiral Converse 50,000 words are used to disprove this blunt, simple statement by a man whom the entire nation respects.

"I have seen the belts of our ships hidden beneath the water for a week after leaving port, and it is only when the coal supply has been diminished one-half that the armor belt begins to be of sufficient use in case of action.

"It is no exaggeration to say our ships are five years behind and that we have paid money for ships which should grace the Turkish navy list instead of our own."

DR. CHARLES CUTHBERT HALL DIES FOLLOWING OPERATION.

President of Union Theological Seminary Succumbs at Home in New York —Ailment Dated from Tropical Tour.

New York, March 25.—[Special.]—The Rev. Dr. Charles Cuthbert Hall, president of Union Theological seminary, died at his home, 46 East Seventieth street, early this morning. He had been operated upon for liver complaint Tuesday afternoon. He recovered consciousness after the operation, but no hope was held out for his life.

Dr. Hall had been in poor health for more than a year, or ever since his return from India, where he had made an extensive lecturing tour as Barrows professor of the University of Chicago. The complaint from which he died is characteristic of tropical countries.

Dr. Hall was born in New York City in 1852. He was graduated from Williams college in 1872 and later attended Union Theological seminary and the Presbyterian college in London. He became president of Union Theological seminary in January, 1897. Dr. Hall was a trustee of Williams college, of Atlanta university, a director of Union Theological seminary, and a member of the boards of other educational institutions.

OBITUARY.

JAMES HENRY HILDRETH, who represented the old Seventh ward in the city council from 1869 to 1880, will be buried tomorrow afternoon at Rosehill cemetery. He died at Hot Springs, Ark., last Sunday. Funeral services will be held at his late residence, 746 West Monroe street, at 12:30 o'clock, and an hour later at Medinah temple, Dearborn avenue and Walton place, under the auspices of the Masonic fraternity. The Rev. R. A. White will officiate at both services. Mr. Hildreth was born in Winchester, Mass., in 1840 and came to Chicago when a boy. He served during the civil war in the Board of Trade battery. He left a widow and two children, Mrs. Frank Lederer and Harry Hildreth, chief assistant city treasurer.

Among the honorary pallbearers, announced last night, will be: Mayor Fred A. Busse, Edward F. Dunne, Carter H. Harrison, George B. Swift, Ald. Frank Bennett, Milton J. Foreman, Nicholas R. Finn, John F. Steward, and Edward F. Cullerton. The active pallbearers will be: George W. McPatrick, John Cheshire, Oscar F. Schmidt, William H. Pool, Joseph W. Taylor, and Milton E. Robinson.

JAMES HENRY LONG, a pioneer of Chicago and a veteran of the civil war, died on Tuesday evening at his home in Kenilworth. Mr. Long was born at 5 Dearborn place, now Garland place. At the outbreak of the civil war he enlisted in Battery A, First Illinois Light Infantry. He accompanied Sherman on his march to the sea. After the war he was married to Miss Isabel Johnson of Galena, Ill., and later entered the steel manufacturing business. He was a member of the Knickerbocker, Union League, Chicago Literary and Engineers' clubs. He is survived by two daughters—Mrs. Horatio N. Walt and Mrs. Joseph Barker.

JOSEPH WELLER SEFTON, head of the J. W. Sefton Manufacturing company of Chicago and Anderson, Ind., is dead at San Diego, Cal. Failing health caused him to go to California to live several years ago. A cold contracted while visiting at his ranch in Jamacha valley was the immediate cause of his death. He leaves a son, J. W. Sefton Jr. of San Diego, and a daughter, Mrs. Lena Wakefield of Oakland, Cal. The funeral services will be in charge of the Elks lodge of San Diego.

Illinois Oil Territory Sold.

Pittsburg, Pa., March 25.—The Minitonka Oil company, composed largely of Pittsburg men, sold its holdings today to the Ohio Oil company for $1,250,000. The former company had leases on 1,500 acres of oil producing territory in Illinois.

Mrs. Hubert Galt and 'Ruffle' at Dog Show

[From photographs taken for THE TRIBUNE.]

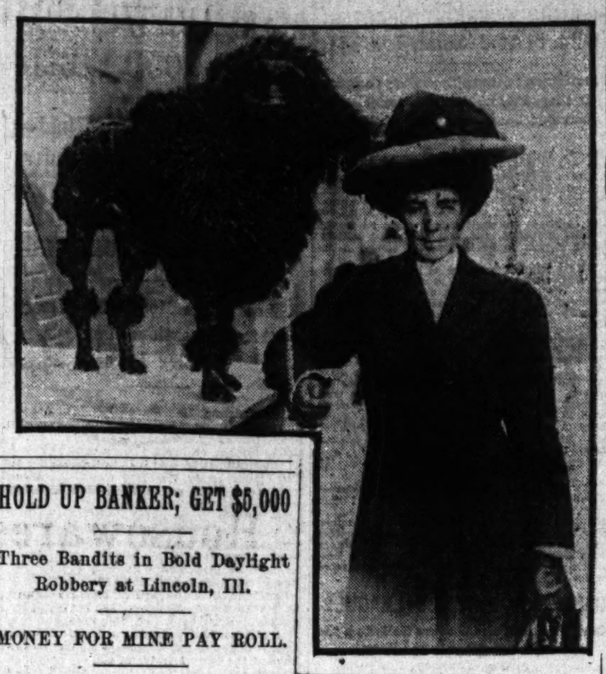

HOLD UP BANKER; GET $5,000

Three Bandits in Bold Daylight Robbery at Lincoln, Ill.

MONEY FOR MINE PAY ROLL.

Two Suspects Are Under Arrest; Bravery Foils Bank Raid.

Bloomington, Ill., March 25.—[Special.]—Frank Frorer jr., one of the wealthiest residents of central Illinois and president of the First National bank of Lincoln, was slugged by two bandits on one of the busiest streets of that city at 3 o'clock this afternoon and robbed of $5,000 in gold, silver, and bills. He was carrying the money in small boxes in a wagon to the mine of the Lincoln Coal company. It was to be used in paying off the employés tomorrow.

The robbers jumped into a buggy, and, guarded by a pal who was in waiting, the three drove rapidly away. Several miles in the country they abandoned the rig and took to the woods.

Banker Unguarded on Trip.

Mr. Frorer has been in the habit of carrying money in this manner for many years. He always made the trip alone and was unguarded when the attack took place this afternoon. When he reached Third and Maple streets, within one block of the office of the coal company, he saw two men standing near the street intersection. He was not suspicious, and even when one of the men jumped upon the step at the side of the wagon as if to ride he had no thought of robbery. Suddenly the man drew a club from his pocket and struck the banker a blow upon the head. The other man ran to the vehicle and threw the wagon seat on the victim as he lay half senseless on the pavement, having fallen from the wagon after being struck. The men then picked up the money and ran with it to their buggy, two blocks distant. One man carried a shotgun or rifle. The money and gun were thrown into the buggy and the horse was lashed to its fastest gait.

Two Men Under Arrest.

Late tonight Sheriff Devine and posse captured two suspects five miles east of Lincoln. The man with the money was not with them, and the prisoners refused to tell who he was or where he went. The men captured were Blink Fifield of Springfield, Ill., a coal miner who has been employed at President Frorer's mine, and John Smith, evidently a fake name, who said he was from the state of Washington and did not reach Lincoln until yesterday.

The rig used by the robbers was hired at a local livery barn for the purpose, as stated, of driving to Griggs' station, ten miles north.

Butcher Foils Bank Robbers.

Danville, Ill., March 25.—[Special.]—The bravery of J. W. Daly, a butcher, occupying a room over the Bank of Chrisman, in that town, saved it from being looted early this morning. Daly was awakened by the robbers forcing the front door of the bank. After entering the bank they went upstairs, where one looked over the transom and saw Daly, who was lying on the floor feigning sleep, with a revolver ready. They then broke in the door and began firing at the butcher, who took refuge behind a folding bed and returned the fire until his cartridges were exhausted. The robbers' ammunition also was exhausted and they fled from the building, leaving a trail of blood, showing one had been hit.

The would be robbers went to the home of Mayor L. E. Bacon, where they stole a team and buggy. They drove eastward across the state line, abandoning the rig seven miles out. Daly, afraid the visitors lingered in the building, did not report the affair until daylight, when posses were organized, but no traces of the bandits were found.

It is believed the burglars were the same men who early this morning held up and robbed the agent of the Chicago and Eastern Illinois at Atherton, Ind., securing a small sum of money and a number of tickets.

Woman Freed of Murder Charge.

Mrs. Emma Morck, a midwife, was found not guilty yesterday in Judge Winder' court of causing the death by an illegal operation of Christine Gorss, 223 West Ohio street.

DOG DAYS COME WITH SHOW

Seven Hundred Pedigreed Animals Seen on Dress Parade.

PICK MANY PRIZE WINNERS.

High Class of Canines Exhibited Makes Task of Judges Difficult.

These are dog days—not that any transposition of the seasons has occurred, but because pedigreed canines from all over the middle west have been gathered together for exhibition, and during the remainder of the week will be on parade for animal lovers.

The opening night of the annual bench show of the Chicago Kennel club found more than 700 blooded dogs, washed and brushed, clipped and curled, wearing their "company manners" in Brooke's casino. Experts declared the show one of the best ever given in the city.

Hairy dogs and hairless dogs, elongated dachshunds and abbreviated pugs, fighting brutes and household pets, provided a fund of interest for any dog loving spectator, no matter what his favorite breed. Hounds, bulls, terriers, spaniels, and poodles were there in abundance and each class had its following.

The main floor was given over to the larger breeds of dogs, while in the balcony were the "toys" and spaniels. The big fellows, many of them in fighting trim, attracted the men, but the "teeny, teeny" kind, sprinkled with cologne, their silken fur smoothed with a baby brush and tied with little bows of colored ribbon, nestling on embroidered pillows within glass cages, touched the fancies of the women.

In the absence of Mayor Busse Corporation Counsel Brundage attended the opening of the show as the official representative of the city administration.

The picking of winners of the $6,000 worth of prizes began early and the judges worked until late in the evening settling the disposition of the red, blue, and yellow ribbons. Competition was close in many of the classes.

"Girlie Mine," a fluffy Maltese terrier owned by Mrs. M. B. Dryburgh, added a gold and silver medal to an already long string of awards. "Baby Boy," in the same class, was given a silver medal. "Dodo Boy," a pet of Mrs. John Arbuckle, won the novice cup in the class.

Of the great Danes, silver medals were awarded to Mrs. J. A. Grundhoffer's "Walkure's Tannhauser" and S. A. DeLue's "Duchess." John Jamieson's entries among the collies won a silver medal and the judges' cup for the best American bred dog.

HAPPY OLD AGE

Most Likely to Follow Proper Eating.

Read Below.

As old age advances, we require less food to replace waste, and food that will not overtax the digestive organs, while supplying true nourishment.

Such an ideal food is found in Grape-Nuts, made of whole wheat and barley by long baking and action of diastase in the barley which changes the starch into sugar.

The phosphates also, placed up under the bran-coat of the wheat, are included in Grape-Nuts, but left out of white flour. They are necessary to the building of brain and nerve cells.

"I have used Grape-Nuts," writes an Iowa man, "for 8 years and feel as good and am stronger than I was ten years ago. I am over 74 years old and attend to my business every day.

"Among my customers I meet a man every day who is 92 years old and attributes his good health to Grape-Nuts and Postum which he has used for the last 5 years. He mixes Grape-Nuts with Postum and says they go fine together.

"For many years before I began to eat Grape-Nuts, I could not say that I enjoyed life or knew what it was to be able to say 'I am well.' I suffered greatly with constipation, now my habits are as regular as ever in my life.

"Whenever I make extra effort I depend on Grape-Nuts food and it just fills the bill. I can think and write a great deal easier."

"There's a Reason." Name given by Postum Co., Battle Creek, Mich. Read "The Road to Wellville," in packages.

COMMITTEE BLOW TO PAPER RELIEF

Ways and Means Refuses to Give Hearing to Publishers' Association.

PLEADS FEAR OF CLAMOR.

Chairman Says Tariff Action Would Add to Presidential Year Disquiet.

New York, March 25.—[Special.]—The American Newspaper Publishers' association's effort to obtain legislation by congress to put print paper and wood pulp on the free list has received a setback through the refusal of the ways and means committee to give the association a hearing.

Herman Ridder, president of the publishers' organization, who recently wrote to Chairman Sereno E. Payne asking a hearing, today made public the latter's reply denying the request.

Payne's Letter of Refusal.

Chairman Payne's letter follows:

"The majority of the committee determined early in the session that it would not be wise to enter upon a revision of the tariff this year, because such action would add to the uncertainty and disquiet always caused by a presidential election.

"They also had in mind the disturbance caused by the recent panic. To avoid all agitation, they decided they would have no hearings upon any subject affecting the tariff rates.

"After receiving your letter I again talked with a majority of the members of the committee, and they adhered to their opinion. I therefore feel authorized to say to you there will be no hearings upon tariff rates until after the presidential election.

"SERENO E. PAYNE."

Williams Promises to Force Issue.

Mr. Ridder, speaking on the subject today, said:

"I have seen President Roosevelt on this subject repeatedly, and he gave me positive assurances he would send a special message to congress urging that print paper and wood pulp be put upon the free list. On the strength of his statement I have urged the newspaper publishers of the United States to support him in his efforts to do us justice.

"Congressman Williams, leader of the minority, yesterday announced on the floor of congress that he would refuse to allow any legislation to go forward until the majority would give assurances that it would pass three or four measures, among which was this one. We have assurances from a majority of congress that they will vote for this measure if it can be brought before the house.

Delay Disastrous to Public.

"Apparently the sole obstructionists are on the ways and means committee, and I hope the publishers of the country will take immediate measures to bring a majority of the committee to a realizing sense of their duty in the matter.

"Unless prompt and vigorous action is taken the measure is likely to fail. If it does, the paper combine will maintain high prices or may even advance prices. If we fail to put the manufactured article on the free list the Canadian government may impose a prohibitive export duty on the logs and then the situation would become most serious.

"It would not only prove disastrous to the public interests, but it would mean that there would be a still greater destruction of our forests with all the attendant evil consequences."

NORTH DAKOTA FOR BRYAN.

State Convention Indorses Him for the Democratic Presidential Nomination—Johnson Men to Fight.

Grand Forks, N. D., March 25.—[Special.]—After a three hour fight on the floor of the state convention today the delegates indorsed W. J. Bryan for the democratic presidential nomination.

Gov. John Burke, William Collins, E. E. Cole, and M. Wipperman were elected delegates at large to the national convention. District delegates to the convention were chosen as follows:

Dist.	Delegate.	Dist.	Delegate.
1	D. Gorham	5	G. W. Sweidee
2	E. B. Hage	6	F. Lish
3	M. A. Hildreth	7	J. W. McLean
4	P. H. Ferry		

Presidential electors chosen: E. E. Cole of Cass, John B. Fried of Stutsman, Joseph Kelly of Ramsey, Frank Mackey of McLean.

The Johnson men announced their intention to send a contesting delegation to Denver.

MEATS HIGH; SUPPLY IS LOW

Chicago Packers Declare That All Live Stock Is Marketed.

NO BENEFIT FOR FARMERS.

General Advance of Cattle and Hogs; Butter and Eggs Lower.

Farmers of Illinois, Iowa, and other states who raise live stock for the Chicago market will not benefit by the increased price of meats established by packers and retailers on Tuesday and boosted still higher yesterday.

The cost of all meat, excepting veal, has been increased during the last two days from 1 to 5 cents a pound. Farmers, owing to their shipping of all available stock during the recent financial panic, are said by the packers to have exhausted the supply and now will not reap the benefit for the increased price offered by packers.

Retailers' Prices Boom.

The prices of meats in a majority of the butcher shops in the residence districts of Chicago and the increase in cost during the last two weeks is as follows:

	Yesterday's price.	Increase.
Porterhouse steaks	26 @27c	5 c
Loin and ribs of beef	18 @19c	2½c
Pork chops	10½@12c	4 c
Mutton	11 @13c	3 c
Lamb	13c	2 c
Pork sausage	10c	1 c
Ham	11c	1 c
Premium hams	15c	....
Bacon	13 @18c	....
Veal	14 @15c	....

Only one consolation came to the thrifty housewife having a weekly allowance with which to provide food for her family. As meats went up butter and eggs dropped and poultry increased but from 11½ to 12½ cents.

Wholesalers Point to Packers.

Wholesale dealers say they were compelled by packers to raise the price of all meats to the retailers. The prices yesterday were as follows:

Veal	9½c to 10c
Porterhouse	18c
Loin and ribs of beef	15c to 17c
Pork chops	8c
Mutton	9c to 10c
Lamb	14c

In each of the above the increase in price to the retailer ranged from ½ cent to 2 cents.

Good on Hot Cakes

Karo Corn Syrup—a better syrup than you ever tasted.

Karo

CORN SYRUP

is a *food* sweet, and best fulfils every purpose for which a syrup can be used.

In 10c, 25c, 50c air-tight tins.

CORN PRODUCTS MFG. CO.

FIRE SALE

Good Furniture at Half Price

The fire sale has been successful beyond precedent—exceeding our own records of sales by eighty per cent.

Many lots have dwindled now—and out they must go. So the prices are marked still lower.

New furniture, underpriced, goes on sale daily

For the past two years the Colby business has grown as never before. Years of formative effort—each time landing on a little better plane—has brought the business and its organization to a state of efficiency that gives not promise, but performance.

JOHN A. COLBY & SONS RELIABLE FURNITURE

148 to 154 Wabash Ave., near Monroe

CARSON PIRIE SCOTT & Co

Traveling Trunks, *Excellently Made, Exceptional Values* $10.00

Canvas covered trunks, made over basswood, brassed trimmed with angle iron edge on front and back. Fancy cloth lining with top tray and extra skirt tray, two sole leather straps over lid. Full size, 36 inches, $10.00.

STEAMER TRUNKS Steamer trunks, brassed trimmed, fiber bound, canvas cover with fiber center bands and two sole leather straps, cloth lining. 36 inches, $10.00.

Sixth floor, north room.

TODAY, FRIDAY AND SATURDAY

We will continue the beautiful displays incident to our formal presentation of Spring merchandise.

MARSHALL FIELD & COMPANY

A cheery Spring atmosphere pervades every floor of this great store. The complete transition from Winter to Spring is seen in every section.

The light airy Spring modes in apparel have been admired daily by thousands of visitors. The great piece goods sections have also included in their displays all the innovations of merit in bright, attractive new Spring fabrics.

In brief, Spring novelties are to be seen in profusion at every turn, even in the least important dress accessories. The interior decorations of the store present a charming picture of Springtime.

The display windows are exquisite aquatic pictures, affording a highly effective setting for the beautiful exhibits of exclusive Spring merchandise. The windows will be illuminated until after twelve o'clock every night so that they may be seen by patrons of the theaters.

LOW RATES TO THE WEST

Round Trip and One Way Tickets to points in the West and Northwest on sale during March and April.

CHICAGO GREAT WESTERN RAILWAY

For full information apply to

Grand Central Station, Harrison St. & Fifth Ave.

F. P. LASIER, Gen'l Agent Pass. Dept., 103 ADAMS ST., CHICAGO.

Good Short Stories Every Sunday in the Worker's Magazine

News and Gossip from the World of Outdoor and Indoor Sports

PATCHED UP CUBS BEAT MERIDIAN.

Umpiring of Schmidt and Howard Cuts Large Figure in Score of 9 to 4.

EVEN BUZZARD BACKS UP.

Ed Reulbach's Wildness Makes Popular Idol of Center Fielder Kutina.

BY CHARLES DRYDEN.

Meridian, Miss., March 25.—[Special.]—What the flower and manhood of this the largest city in the state beheld in the shape of a ball game this afternoon will hold them quite a while. The champions of the world mangled the champions of the Cotton States by a score of 9 to 4, but these vital statistics contained no thrills.

It was the unexpected that set the fanatics buzzing and then laughing. In the first place there was no staff umpire and the efforts of two amateurs, Messrs. "Germany" Schmidt, eccentric comedian, and "Del" Howard, invalid athlete, put the pastime slightly on the blink at the getaway.

Schmidt is manager of the local team. He was chased to the tall foliage before the expiration of the opening round. Howard made one bad break and then finished the task in good style. Along about the middle of the game a turkey buzzard sailed over the ball field to examine those two early decisions. It is worthy of note that the buzzard put on a full head of steam and sailed away. They were too rank for him.

Sheckard Regains Lost Oratory.

To go back to the beginning, Mr. Schmidt called at the hotel prior to the game and handed out a package of heavy mud to the effect that all Germans should stick together. On reaching the scene of combat he found one Swede, a Dutchman, and an Irishman slated to pitch against his team. This jam balloyne Creole dish of talent buffaloed Mr. Schmidt. He started in to call a ball on everything Lundgren pitched, and that aroused the Swedish ire of Carl.

Two men had walked, but the Cubs remained calm until the runners pulled off a double steal. Zimmerman at third had Moran's throw waiting for Terre, but the German umpire declared the runner safe. At this thrilling epoch the spaghetti supper oratory that remained bottled up in Sheckard's neck broke loose and the flood of language pouring forth washed poor Schmidt off his feet. He melted from the landscape and Howard took the job in plain clothes and a bandaged finger after trading his derby hat for a baseball cap.

Howard Outdoes Schmidt.

Schmidt's decision at third gave the locals one run. Howard saw that tally and went it three better in the Cub half of the opening inning. With two out, Slagle on third, and Kling at second, Zimmerman hit to third base. Mr. Hanky Panky Po fielded the ball and made a stab at Kling, who ran out of line a couple of yards. Then Hanky Panky chucked to first base, a play he should have made in the first place. The ball went sailing into the carriage inclosure and cracked a sedate family horse on the left eyelid. Slagle, Kling, and "Zim," old boy, tallied while the Cotton States and the family horse were recovering from the shock.

The multitude roared over this faux pas, but good humor was restored and the combat ended happily for all concerned except Mr. Kutina. Reulbach dislodged that athlete's left kidney with a beaut of a slam in the fourth inning. From that time on Mr. Kutina held the kidney in place with one hand and caught seven fly balls in the other. That jolt in the slats woke him up and he became the popular idol. It is a cinch the center fielder will hold his job. Reulbach put the ball mark on him for keeps.

Some of the Details.

Lundgren's passes to Terre and Hanky, the double steal and a long fly by Bates counted one for the locals in the opener. Howard's refusal to penalize Kling for running out of line in the Cub half gave them three runs without a hit. South Paw Rutter was doing well until Hanky Panky lost his noodle. Lundgren regained control with Howard umpiring. He was hit once in three rounds.

Safeties by Kling, "Zim," and Hofman and a pass to Evers tallied three runs in the third. Reulbach put a charge of dynamite in each pitch and had the local champions guessing. In the fourth Edward gave Hofman a wild pitch, and fractured one kidney on the first two men up. Then they went to hitting at the ball in self-defense and the side was retired in order. Not a ball was made out of the German, and his speed swept everything away from the plate. Edward is improving in target practice.

Rutter was driven to the woods in the fourth by a volley of fine, sharp swats good for three runs. Billiard came on and stopped the champs with two singles in four innings. Donohue completed the string on the slab, and was making a fine impression until Slagle grew careless. The buckwheat king of Worthville muffed an easy fly after two were gone in the seventh that let two runs ooze in. Donohue had perfect control and mixed them up in a way that baffled the local champs. Score:

Chicago.	R	H	P	A	E	Meridian.	R	H	P	A	E
Slagle, cf	1	1	2	0	0	Terre, 2b	0	1	1	2	0
Sheckard, lf	1	0	2	1	0	Geiser, lf	0	0	1	0	0
Elston, lf	0	0	0	0	0	Hanky, 3b	0	0	2	1	1
Schulte, rf	0	0	2	0	0	Bates, cf	0	0	1	0	0
Kling, 1b-c	2	2	6	1	0	Kutina, lf	0	0	1	0	0
Zim'man, 3b	2	2	2	2	1	Dobert, ss	0	0	1	2	0
Evers, 2b	1	1	4	4	0	Carnes, 1b	0	2	8	1	1
Hofman, ss	0	2	4	6	0	Clerveaux, c	1	0	4	0	0
Camp'l, 3b	0	0	0	5	0	Rutter, p	0	0	1	1	0
Moran, c	0	1	2	1	0	Billiard, p	1	1	0	0	0
Lundg'n, p	0	0	1	0	0						
Reulbach, p	0	0	0	1	0						
Donohue, p	0	0	0	0	0						
Totals	9	11	27	14	2	Totals	3	8	24	8	2

Meridian	1	0	0	0	0	2	0	0	0	3
Chicago	0	3	0	0	0	0	0	0	0	3

Two base hits—Zimmerman, Kling. Sacrifice hit—Sheckard. Stolen bases—Terre [2], Hanky, Kling, Evers [2], Hofman [2], Clerveaux, Billiard. Struck out—by Lundgren, 1; by Reulbach, 1; by Donohue, 1; by Rutter, 1. Bases on balls—Off Lundgren, 3; off Reulbach, 1; off Rutter, 3. Double play—Bates-Carnes. Hit by pitcher—Off Reulbach, 1; by Billiard, 1. Wild pitches—Rutter, Reulbach. Time—1:52. Umpires—Schmidt and Howard.

Polite Personal Mention.

War Hero Hugh Jones, who fought with Prof. Semmens in the Philippines, happened to be there when the Cubs fell off the train at noon. Comrade Jones being a bold and fearless soldier, jumped right in and helped the professor rub his patients down with the eight pound cannon ball. The presence of two Philippine veterans' buttons imparted some ecliat to the champions.

In seeking to explain his lack of control Mr. Reulbach has hit upon the following theory: For two weeks he has been handling pork chops, fried in cotton seed oil, and he thinks his grip on the ball is more or less slippery. Hereafter Mr. Reulbach will petition the cook to dress the pork chops in white paper pajamas, à la lamb chops north of the line. Good idea.

Three invalids remained in their boudoirs when the main army left the hotel for an hour's practice ahead of the game. Steinfeldt has a severe cold and Tinker must take care of his poisoned hook. Howard lurked under cover to nurse a strained finger and let Elston wear his uniform. The O. and I. lad's regalia went through to Montgomery in a trunk.

Maybe those champions do not travel in style. They left here soon after midnight and will speed between York and Selma, a distance of eighty miles, in a special train of three coaches. The fare according to Mr. Williams, is $1.50 per mile per passenger. Athletes and war scribes attended by wives can see bankruptcy looming up before them.

An elderly gentleman entered the Cub train at Vicksburg and was informed by the polite Mr. Tinker that the car was private. "In that case," said the E. G., "I will not inflict my presence upon you," shake, exclaimed Mr. Tinker, gasping the mitt of the elderly gentleman. "I have much better bred than the cockroaches we have met."

The net profits from Mr. Kling's pool mine for the fiscal week ending last Saturday amounted to $289.10, and business was dull at that. Perhaps the secret of Hans Wagner's retirement lies in a hidden pool mine somewhere in the rugged fastnesses of Pennsylvania.

The Dutch stuck together all right until Sheckard chased "Germany" Schmidt. The late Jesse James was masquerading under the name of Howard at the time he was slaughtered. This is a friendly tip.

If the present program does not miscarry, Peerless Leader Chance and Jack Pfiester will join the team at Montgomery.

Cleveland, 15; Macon, 4.

Macon, Ga., March 25.—[Special.]—Cleveland beat Macon easily today, 15 to 4. Macon bumped Newton in the second and third innings. He was succeeded by Graney, who got into the game for the first time since being struck in the face by a piece of coal. Graney was effective. Score:

Cleveland	0	0	1	0	0	2	4	2	0	—10
Macon	0	3	1	0	0	0	0	0	0	—4

Batteries—Newton, Graney and N. Clarke; Bemis, Beckel, Coleman and Stubbs.

IN THE WAKE OF THE NEWS.

BY HEK.

Speaking habout horganized rooting recalls a story which they tell with biggish lawfter hof the curate hof Diggly-Spatts, who chawnced to be breakfasting with the bishop. The curate drew ha hegg that was rawther 'igh hand gimy, but 'e went hat hit with a gimeness that was hall 'is hown. The bishop, who, by the wy, was ha most discerning gentleman, noticed the young man gulp. Whereupon 'e remarked:

"That hegg, Mr. Smithers, seems to be somew'at on the blink. You would better tike ha fresh 'un."

"Ho, not hat hall, your lordship," replied the Meek hand Lowly curate. "Hi finds parts of this 'ere hare really hexcellent."

Now is the time for you to fix yourself with the right kind of a letter of introduction to the conscientious but discriminating game wardens of Wisconsin.

The racing forces of the middle west are too busy fighting one another to organize against the common enemy.

All those whose friendship was worth anything quit in disgust several years ago, and they are still disgusted.

Common humanity suggests that Sol Lichenstein, who is now walking on his ankles around the betting ring at Bennings in obedience to the edicts, should be allowed to use a wheel chair. Sol has been indulged so long that he has become afflicted with fatty degeneration of the fetlocks.

As a matter of course the match between Gotch and Hackenschmidt, which will take place April 3, will be the beginning of a series between the same pair of "gladiators."*

*Slang for "grapplers."

It looks like too good a thing to pass up with a single swat.

This much sought Prince de Sagan is the president of the Society of Steeplechases of the France, if we translate it chastely. If we were assigned to look for him diligently our instinct would first lead us to swarm on the stable of Gwynne Tompkins, who scents that kind of game as keenly as the prince himself scents a bankroll.

As main wick of the Three Lamp league Tom Loftus should cause that sputtering institution to burst forth effulgently. We always thought those sportive but tiresomely fussy dry goods merchants needed somebody like this truly inspired genius to throw them down and put shoes on them.

We welcome Tommy Burns to the ranks of the literati. Tom has wrote a book on the science of hit-stop-and-get-the-money, which his now selling loike 'ot kykes hor pigs' trotters hat hall the bloomin' book stalls in London hat two bob the copy. Hit his profusely illlustrated with the hauthor's photygrapwh. Bli'me!

The real Tommy Burns, the one after whom the pugilistic champion named himself without permission, is doing 100 in the saddle at Bennings, and does not express himself as being a bit flattered.

Assuming that Tom Loftus may be the subject of timely reminiscence, it may be recalled that in 1878 he was captain of the Peoria team which beat the famous Cincinnati Reds 3 to 1. With Loftus at that time were Charley Radbourne, Cliff Carroll, Dave Rowe, Jack Rowe, Bill Gleason, Jack Gleason, and Bill Taylor. It is painful for a man who can go back that far to have to consider himself young.

Louis Cella continues to skirmish ahead of the blow.

When you are tempted to think there is a chance for a reawakening hereabouts just take a slant at where Nathanson is.

SOX HUNGER IS SATISFIED

Veterans Eat Up Three Birmingham Pitchers; Score, 6 to 2.

PUT IN FULL DAY'S PRACTICE

Comiskey's Men Show No Bad Effects from Swamp Life.

Birmingham, Ala., March 25.—[Special.]—Real baseball weather brought the White Sox back to life again today and the hungry tourists played the game as it should be played in their contest with the Birmingham Barons. The final score was Sox 6 to Barons 2, but up to the eighth inning the southerners were shut out.

The return of sunshine cheered the Chicago men to such an extent they put in a full day with real enthusiasm. Jones led the men out to morning practice as soon as breakfast was over and not one of them had an excuse for not going. The two days on the train coming from New Orleans here made them all anxious to get out in the open once again.

The grounds were in perfect condition and a crowd of 2,000 fans wandered out to the big lot to watch the game this afternoon. Manager Vaughan of the locals tried out a lot of his new men, for he had had no chance to see them perform. Three pitchers were sent in against the Sox—Ables, McNeal, and Turner—and the young fellows seemed to be troubled a little with stage fright. Ten of the visitors were allowed to walk to first.

One Hit Off Smith.

Frank Smith was on the slab for the first five innings for Chicago and held the locals to one lone hit in that time. Altrock succeeded him and he was not as good. Two hits and two runs were made off him.

The Sox packed up their belongings tonight and moved on to Nashville, where they are billed to appear for the next two days. Jones would have preferred to remain here, as he was satisfied with the spot and soft picking. The fans took kindly to the Sox and showed a good line of rooting. Three base hits afford a hard feeling at all.

"We did not expect to beat the Sox," said Manager Vaughan, "but I wanted to give my youngsters a good tryout against the big leaguers. I am satisfied some of my new men will be of great help to me in the coming season."

The Sox made four runs in the first inning, taking all the enthusiasm out of the crowd at once. Hahn was safe on a fumble by Downey. Jones and Dougherty hit safely, Hahn scoring. Jones was forced at the plate by Parent, then Davis laced out a double to left, bringing home Dougherty and Parent. Davis scored on a passed ball. Sullivan, Smith, and Hahn were passed in the fourth by McNeal and Jones scored the first two with a long hit to right.

Two Runs Off Altrock.

Altrock got out of one hole in the sixth when the bases were full, with no one out, but he did not fare as well in the eighth. Houtz doubled to start, went to third on an out, and scored on Meek's sacrifice fly. Reagan walked and came all the way from first on De Mont's clean hit to center. Score:

Chicago.	R	H	P	A	E	Birmingham.	R	H	P	A	E
Hahn, rf	1	0	1	0	0	Houtz, lf	1	2	0	0	0
Jones, cf	0	0	2	4	0	Meek'w h, cf	0	1	0	0	1
Dough'ty, ss	1	1	2	2	0	Meek, ss	0	0	2	12	0
Parent, 2b	1	1	0	2	1	Reagan, rf	1	0	2	0	0
Davis, 2b	1	1	1	1	0	Demont, ss	0	1	1	5	0
Donohue, 1b	0	0	1	0	0	Raub, c	0	0	4	0	0
Tannehill, 3b	0	1	0	6	0	Mahon, c	0	0	0	0	0
Sullivan, c	0	1	0	7	0	Downey, 3b	0	1	2	1	1
Smith, p	0	0	0	0	0	Walters, 3b	0	0	2	3	0
Altrock, p	0	0	0	1	0	Ables, p	0	0	1	1	0
						McNeal, p	0	0	0	0	1
						Turner, p	0	0	0	0	0
Totals	4	6	27	13	0	Totals	2	5	27	15	4

Chicago	4	0	0	2	0	0	0	0	0	—6
Birmingham	0	0	0	0	0	0	2	0	0	—2

Two base hits—Dougherty [2], Davis, Molesworth, Jones, Houtz. Stolen bases—Tannehill, Davis. Hit by pitcher—Tannehill. Wild pitch—Turner. Left on base—By Chicago, 2; by Ables, 4; by Altrock, 3. Bases on balls—Raub [2], Davis, Donohue [2], Sullivan [3], Smith [2], Hahn, Houtz, Meek, Parent, Reagan. Passed balls—Raub [2]. Time—1:50. Umpire—Harris.

NO. 2 SOX BEAT HUTCHINSON.

Comiskey's Section of Team Trims Minors, 8 to 4, and Are Guests at Banquet.

Hutchinson, Kas., March 25.—[Special.]—The White Sox No. 2 defeated the Salt Packers of the Western association here today by a score of 8 to 4. The game was played in the worst dust storm that has occurred here for a year, but a large crowd was on hand. Olmstead, who pitched the first five innings for the Sox, was rapped hard, but Freeman escaped much better. The Commercial club held a banquet tonight, celebrating the opening of the season, at which the Chicago players were guests of honor along with Lieut. Gov. Fitzgerald. The team will leave in the morning for Wichita. Score:

Hutchinson.	R	H	P	A	E	Chicago.	R	H	P	A	E
Ferech, lf	0	0	1	0	0	O'Neil, cf	1	1	0	0	0
Barber, 2b	0	1	3	0	2	Osteen, ss	1	1	1	3	0
Andrews, 3b	1	3	1	2	0	Hart, rf	0	0	1	0	0
Zink, 1b	2	2	9	1	0	Ander'n, 2b	2	1	11	0	0
Rankin, cf	1	1	4	0	1	Lajeune, lf	0	0	1	2	0
Haas, c	0	0	3	0	0	Purtell, 3b	1	2	1	3	0
Johnson, rf	0	0	0	0	0	Quillin, 2b	2	2	2	2	1
Roat, ss	0	0	1	2	0	Armbr'st, c	1	1	5	1	0
Cravens, p	0	0	0	5	1	Olmstead, p	0	1	0	4	0
Atchison, p	0	1	0	1	0	Freeman, p	0	0	0	2	0
Totals	4	10	27	11	7	Totals	8	9	27	15	1

Hutchinson	1	0	3	0	0	0	0	0	0	—4
Chicago	0	0	1	0	0	1	0	1	0	—8

Three base hits—Anderson, Rankin. Two base hits—Zink, Perech, Quillin, Purtell. Bases on balls—Off Olmstead, 2; off Freeman, 1; off Cravens, 2; off Atchison, 3. Struck out—By Olmstead, 2; by Freeman, 7; by Atchison, 2. Hits—Off Olmstead, 6 in 5 innings; off Freeman, 2 in 4 innings; off Cravens, 6 in 5 innings; off Atchison, 3 in 4 innings. Time—1:45. Umpire—Rieler.

Cincinnati, 2; Atlanta, 1.

Atlanta, Ga., March 25.—[Special.]—Cincinnati made two runs in the first inning today and thereafter failed to connect. Atlanta scored once in the eighth, then with a man on second and none out its hitters fizzled and he remained there. Score:

Atlanta	0	0	0	0	0	0	0	1	0	—1
Cincinnati	2	0	0	0	0	0	0	0	0	—2

Batteries—Ford, Viebahn and McMurray; Spade, Tozier and Schiel.

New York Giants, 3; Dallas, 0.

Dallas, Tex., March 25.—[Special.]—The game today between Dallas and the New Yorks, which the National leaguers won, 3 to 0, was the best of the 1908 training season. The Dallas infield was unsteady in the fifth and sixth innings and the New Yorkers made three runs on errors. Score:

Dallas	0	0	0	0	0	0	0	0	0	—0
New York	0	0	0	0	2	1	0	0	—3	

Batteries—Londell, Burnett, and Miller; Taylor, Malarky, and Brennahan.

FIRST GAME BY THE MAROONS

Chicago Alumni Team Beats Varsity by Score of 6 to 1.

'SEMI-PROS' IN THE CONTEST.

Willie McGill Pitches for Ex-Collegians and Is in Great Form.

Gentle spring breezes thawed out some lively baseball in the first game of the season in Chicago at Marshall field yesterday. A team made up of two semi-pro players and Maroon alumni defeated the University of Chicago candidates in a contest that went the full route of nine innings by a score of 6 to 1.

Willie McGill of the River Forests was in the box for the ex-collegians, and Rundle, a former Northwestern university catcher, now with the Spaldings, caught. Willie was on edge and whiffed the undergraduate players in easy fashion, seldom using a curved ball during the game.

The college players got a poor start and never struck the pace which they have set in practice. The base running and timely batting of their opponents netted an early lead, which they increased in the closing stages. The Maroons were not out in full force and did not present their strongest lineup. Score:

Varsity.	R	H	P	A	E	Ex-Colleg's.	R	H	P	A	E
Geardo, c	1	2	7	1	0	Rundle, c	1	1	9	2	0
Metge, 1b	0	0	9	0	0	Hoffman, p	1	0	0	2	0
Peques, ss	0	2	1	3	1	S'derland, 1b	1	1	13	0	0
Phelps, 2b	0	0	1	2	0	Bezdek, 2b	1	0	1	2	0
Emhorn, lf	0	0	2	0	0	Pigeton, ss	0	1	2	3	0
Ross, 3b	0	0	1	0	2	Bate, lf	0	0	1	0	0
Cleary, rf	0	1	1	0	0	Vance, if	0	1	2	0	0
Hasbling, cf	0	0	0	0	0	Shuart, cf	1	1	0	0	0
Latham, p	0	0	0	0	1	Dough'ty, cf	0	0	1	0	0
						Williams, rf	0	0	0	0	0
Totals	1	7	27	10	3	Totals	6	7	27	16	1

Ex-Collegians	0	1	1	2	0	0	1	1	0	—6
Varsity	0	0	0	0	1	0	0	0	0	—1

Three base hits—Peques, Geardo. Stolen bases—Beadle, Baird, Templeton, Dougherty. Struck out—By McGill, 9; by Latham, 6. Bases on balls—Off McGill, 1; off Latham, 4. Double plays—Templeton-Beadle-Sunderland. Wild pitch—Latham. Time—2:00. Umpire—Stagg.

New York A. L., 8; Toledo, 1.

Chattanooga, Tenn., March 25.—[Special.]—The Toledo American association team played its first game of the season here today against the New York Americans, who had an easy victory by a count of 8 to 1. Score:

Toledo	1	0	0	0	0	0	0	0	0	—1
New York	0	0	0	0	0	1	0	1	0	—8

Batteries—Asher, Nagle, and Bushelman; Newton, Doyle, and Kleinow.

Athletics, 6; Louisville, 4.

Louisville, Ky., March 25.—[Special.]—Stops by Collins and Quinlan featured the final game of the series between the Colonels and Athletics, won by the latter, 6 to 4. The locals scored three runs off Vickers in the final inning. Score:

Athletics	0	0	0	0	0	0	1	1	0	—6
Louisville	0	0	0	0	0	0	1	0	3	—4

Batteries—Durham, Vickers and Schreck; Buttmann, Hails, and Hughes.

Other Baseball Results.

Georgetown, 7; Catholic university, 3.
Nashville, 8; Vanderbilt, 0.
Princeton, 6; New York university, 3.

PFIESTER WANTS MORE MONEY.

Cub Southpaw Returns Contract, but Denies Leaving Training Camp on That Account.

Cincinnati, O., March 25.—[Special.]—Jack Pfiester may be among the missing in the Cub ranks when the season opens in this city on April 14. Pfiester believes helping to win two National league pennants and one world's championship entitles him to more money than President Murphy offers.

"I have not signed a Chicago contract," Pfiester said today, "for the simple reason I believe I am worth more money to the Chicago club. I was sent a contract, but it did not suit me in the least and I returned it. To date by correspondence with Manager Chance, and I believe we will come to an agreement.

"This is not the reason, however, that I am not training in the south. My wife is seriously ill and I am here only on her account. Otherwise I would have remained with the club, as I feel sure of a satisfactory arrangement."

"GRIFF" PICKS TRAINING CAMP.

Permanent Grounds Planned for New York Highlanders at Excelsior Springs, Former Sox Resort.

President Johnson of the American league returned yesterday from a trip to French Lick, where he disposed of a cold which had been threatening to become serious. After going through his mail he announced that New York Highlanders would depart from former methods of spring training along with the Detroit Tigers. Since the Detroit club secured permanent training grounds at Hot Springs, President Farrell of the Highlanders has been negotiating for a location at Excelsior Springs, Mo., and plans are practically arranged to make that resort a spring camp for Griffith's men hereafter. The Highland manager has had a liking for Excelsior Springs ever since the White Sox trained there while Griffith was their boss.

BIG CELEBRATION AT DUBUQUE.

Election of Tom Loftus to Presidency of Three Eyes League Causes a Great Demonstration.

Dubuque, Ia., March 25.—[Special.]—Dubuque tonight is celebrating the election of Thomas Loftus to the position of president of the Three Eyes league. A parade with bands and fireworks was the big feature and automobiles, carriages, and marchers, representing all elements in the city, celebrated. The parade terminated at the armory, where for two hours speeches were delivered. Mayor Schunk making the chief address.

Hall to Coach Illini Kickers.

Champaign, Ill., March 25.—[Special.]—Former Capt. Arthur Hall will again coach the University of Illinois football team. Hall's intentions were in doubt until recently, when he offered to come back, though not with the title of head coach as he did not feel he could give the work the time required.

School Teams Arrive Today.

Out of town teams entered in the high school state basketball championships are due to arrive in Chicago this afternoon for the tourney which starts tomorrow afternoon at the Oak Park Y. M. C. A. Washington (Ill.) High, which was entered, may not take part, but nine teams are assured. The Peoria High quintet, champions of the southern division of the Illinois State H. S. A. A., will arrive early in the morning.

NATIONAL HONORS TO MAROON TEAM.

Chicago Defeats Pennsylvania in Great Basketball Game by a Score of 16 to 15.

BIG CROWD SEES CONTEST

Battle Close All the Way; Fouls Repeatedly Made by Players on Both Sides.

Philadelphia, Pa., March 25.—[Special.]—Chicago defeated the University of Pennsylvania for the intercollegiate championship of America tonight in Weightman hall by a score of 16 to 15. It was expected Pennsylvania would make a better showing with McNichol in the regular lineup, but the Maroons proved to be the better team regardless of which men the red and blue played.

When the game started there was not a vacant seat in the gymnasium, and the cheers that greeted both teams as they appeared reminded one of the annual Thanksgiving football game. The game was but thirty seconds old when McCrudden fouled to Georgoen, which Falls converted into a point. That was a starter for the westerners, but Keinath evened up a minute later with a goal from foul.

Falls Breaks Tie on Foul.

The tie did not exist long before McNichol dropped a goal from the side of the floor, but Dr. Sharpe saw Kiefeber holding and Falls again tallied a point. With the score 3 to 2 in Penn's favor, McCrudden left his guard position and caged a beautiful basket.

Three fouls enabled Chicago to tie the score and from then to the end of the half both teams played desperately to break the knot. Capt. Sommer of Chicago threw a fine goal, making the score 7 to 5, and then Keinath came back with a basket with only a minute left to play in the first period. Thus the half ended 7 to 7.

Penn was off in goal shooting, while the fouls helped boost the westerners' score.

At the beginning of the second period the play became faster, and it was seven minutes before there was a score. During one of the scrimmages McCrudden fouled Page, and was disqualified for rough work. That weakened the Penn team considerably. Spear was sent in at guard. Chicago took advantage of the change, and Falls scored a field goal.

Penn Men Not in Good Condition.

The Penn players began to show they were not in the best condition possible. A long argument took place in which a goal made by Keinath while on his knees was not counted by Referee Sharpe, upon resumption of play McNichol tied the score with a fine field goal, but Chicago came to the front again when a foul goal, two by Keinath hung up a single point for Penn and tied the score. The Maroons went in the lead again by Georgon scoring a field goal, but Keinath evened up the score by two successive fouls. Schommer tallied from the field and Keinath made two fouls count for as many points. The last foul was called on Keinath on an out of bound play and Falls threw the goal, making the score 16 to 15 in favor of the visitors. The last few minutes were taken up by Chicago "killing" the ball. Lineup:

Chicago (16).		Pennsylvania (15).
Falls	Forward	Keinath
Georgon	Forward	Fitzpatrick
Schommer	Center	McNichol
Page	Guard	Kiefaber
Harris, Hoffman	Guard	Spear, McCrudden

Baskets—Falls, Schommer [2], Keinath, McNichol [2], McCrudden. Free throws—Keinath, [7]; Falls, [10]. Fouls—Pennsylvania, 17; Chicago, 14. Referee—Dr. Sharpe, Yale.

PLAY FOR 135 POUND TITLE.

Basketball Teams Battle for Central A. A. U. Championship at West Side Y. M. C. A.—Midgets Score Victory.

Play in the Central A. A. U. 135 pound basketball championship began last night at the West Side Y. M. C. A. The games were unusually fast, due to the fact that the floor was fenced in by a net and the ball was always in play, there being no out of bounds. The management, however, failed to number the players, as was the case in the 120 pounds and unlimited class games, and the spectators experienced some trouble in distinguishing one player from another.

The West Side Midgets swamped the Armour Square five in the opening game of the series, 33 to 15. Pardee and Thompson were the leading lights and registered repeatedly for West Side. Lineup:

West Side Midgets [33].		Armour Square. Int. [15].
Pardee	Right forward	Arends
Thompson, Sangermon	Left forward	Blake
Green	Center	Leidenbimer
Pritchard	Right guard	Molloy
Schuman, Arthur	Left guard	Bond

Baskets—Pardee [3], Thompson [4], Green [3], Schuman, Arends [3], Blake. Free throws—Pardee [11], Blake [7].

A stubborn battle resulted in the game between the Mark White Square intermediates and the Association House intermediates, which was finally won by the former team, 32 to 28. The Mark White Square boys took the lead early in the first session and the first half ended with the score 18 to 11 in favor of Mark White. Lineup:

Mark White [32].		U. S. Assn. House [28].
Ruekberg	Right forward	Noettling
Nafzilon	Left forward	Kusiman
Hoffman	Center	Sonason
Grossman	Right guard	Wyse
Kelly	Left guard	Belger

Baskets—Ruekberg [4], Nafzelon [8], Hoffman, Kelly, Sonason [5], Belger [3]. Free throws—Kelly [4], Sonason, Wyse [11].

The Armour Square Barefoots scored a victory over the Lincoln Turners by a count of 34 to 25. Lineup:

Armour Sq. Barefoots [34].		Lincoln Turners [25].
Turnquist	Forward	Ryer
Pressler	Left forward	H. Tesz
Peterson	Center	Werner
McMasters	Right guard	Dippolt
Martin	Left guard	Baehr

Baskets—Turnquist [4], Pressler [5], Peterson, Werner [4], H. Tesz. Free throws—Turnquist [4], Pressler, Peterson, [9], Tesz [14].

Games tonight—7 o'clock—Foster B. B. T. vs. Wilson Avenue Midgets; 8 o'clock, Bessemer Park Rollers vs. Chicago Commons; 9 o'clock, Olivet Centrals vs. Central Y. M. C. A. Cubs; 10 o'clock, West Side Intermediates vs. Davis Squares.

MORGAN PARK FIVE CHAMPION.

Defeats Evanston for Academic Basketball Title in Hard Fought Game by Score of 29 to 26.

In the final game for the academic basketball championship Morgan Park academy defeated Evanston academy at the Central Y. M. C. A. gymnasium yesterday by a score of 29 to 26. The game was hard fought all the way, the teams being evenly matched. Lineup:

Morgan Park [29].		Evanston [26].
Sauer	Right forward	McCartney
Stephenson	Left forward	R. Lampke
Prather	Center	Foster
Springgate	Left guard	E. Lampke
Peterson	Right guard	Scanlon

Baskets—Sauer [3], Prather, Stephenson, Springgate, R. Lampke, Foster, McCartney, E. Lampke. Free throws—Sauer [17], Scanlon [6], R. Lampke [10]. Points awarded—Evanston, Referee—Byrne. Umpire—Reynolds. Time of halves—20 minutes.

PLAY ON NEW BEVERLY COURSE.

Golfers Try Temporary Greens—More than 100 Applications for Membership Are Received.

Balmy weather has left the grounds of the new Beverly Country club in fine shape, and already a score of the members have played over a section of the course, on which temporary greens have been installed.

More than 100 applications for membership have been received, and within the next two months it is expected the double century mark will be reached. Plans for a temporary clubhouse have been approved, and work will start on this April 1, with the prospect that the building will be completed within six weeks. This building will be a complete clubhouse in itself and can be used as an adjunct to the $25,000 structure which it is proposed to erect next year.

The first nine holes of the course will be ready for play by June 1, and the full eighteen by Sept. 1. The first nine will be 3,115 yards in length, with a bogey of 40, and the second 3,030, with a bogey of 38.

Bible Class Meet Tonight.

One hundred and twenty athletes will take part in the annual Cook County Bible class track meet in the Bartlett gymnasium tonight, which will make it the largest ever held among the bible class boys.

Marshall Wins from Retl.

VIENNA, March 25.—In the third round of the international chess tournament today the American, Marshall, impressively defeated the Hungarian, Retl. The American, Johner, was beaten by the Berliner, Bardeleben. Schlechter now leads in the tournament.

BILLIARDIST WRIGHT IMPROVES; WILL PLAY CONKLIN TONIGHT.

Coast Expert Strong Enough to Compete in Playoff Game of the National Amateur Cue Championship.

H. A. Wright, the San Francisco billiard expert who is to meet Fred Conklin tonight in the second playoff game for the national amateur championship, was much improved yesterday, but still is under the care of a trained nurse. Wright's physician, however, states he will have him up bright and early this morning for a substantial breakfast, and that the player will be strong enough to knock the balls around in the afternoon.

Wright still has a chance to carry off the honors, but he will have to beat Conklin and Demarest. He caught Demarest away off stroke last Saturday night, but in his game with Conklin on Tuesday night Demarest showed he is in good form.

Regardless of the high runs or averages made in the playoff games, Demarest will take down the prizes for high run, single average, and grand average, as the runs and averages made in playing off the tie were not made in the tournament proper. Demarest won the high run prize with a break of 115 and the high single average prize with 27 3-21 in the 1907 tourney, but Poggenburg, in his playoff game for fourth prize with Dr. Mial, made a run of 117 and averaged 42 6-7, but he did not cut into Calvin's prizes.

Sports

S NEW TRAINERS

rns and Jack Carkeek
erican Champion.

LES AT THE I. A. C.

dent of Victory Over the
ussian Lion."

has engaged "Farmer"
Carkeek to fit him for his
championship wrestling
rge Heckenschmidt, sched-
e at the Dexter park pavilion
they are the best wrestlers
in America there is no ques-
will enter the arena fit
on" the grappling battle of

champion has been taking
on the road, and in
between jogs and walks
100 yard sprint for the
thing apparatus. In the after-
is trainers at the Illinois Ath-
as catch can bouts, in which
ek give him an awful game.
handles them in a fierce man-

said he erred in not taking at
st before he began training, as
lly at work for over two years.
ts of the hard training he has
w days. He worked faster yes-
s in several days.
ve Gotch will down the "Rus-
considers Frank a better catch
tler and a gamer man. "This
midt never having been thrown
champion of the world is all
There are several men in the old
e beaten him, and Beck Olson
mp out of the ring. That was
1906 and I have the account of
scrap book. I must admit he is
and a class A Greco-Roman
is not wise to Gotch's game,
m, I am almost positive that if
es not win any of the falls in
minutes he will go home a loser.
all right when he has the upper
being too roughly handled, but
will turn tail."
is preparing for the bout at the
Imported trainer, Emil Stege-
ting most of his training trying
avoid Gotch's famous and dan-
He has been informed that the
rs fall and says he will try to
to keep behind the American

of seats indicates the largest
history of American wrestling.

HT ENDS IN DRAW.

and Willie Moody Ham-
her for Twelve Rounds
e Boston Club.

March 25.—[Special.]—In one
icular battles seen in Boston in
win and Willie Moody of Phil-
ive rounds to a draw before the
ight. From the beginning the
center of the ring and slugged
Moody had all the better of it
rounds, and had Baldwin look-
The Charlestown fighter was
puth and nose and was reeling
er, was Moody's limit. He out-
ed Baldwin gave him a fierce
six rounds. Jack Sheehan was

and Klein Draw.

March 25.—[Special.]—"Kid"
y and Patsy Klein of Newark
and fast rounds tonight before
club. It was Dorbert's fight.
ee called the contest a draw.

es for Pool Tourney.

declines to enter the open pool
follow his match for the cham-
mpion Hueston at Brooke's
It is probable Jesse Lean of St.
a chance to play. Keogh writes
main here for the two weeks re-
rnament. So many enthusiasts
eston at practice here yesterday
man was seriously hampered.
letier, the Canadian champion,
s City were received yesterday.

Billiard Halls.

yder [50] won from Alexander
ns, 50 to 44.
[120] defeated Jenkins [170],
t. Ball and Lince.

FOR
R&W
MARK

easy
Clothes fit a man's
n't so easy to make
t fit his personality.
is what "Cheerful"
We have put into
ng the experience
wenty-two years has
&W" Fancy Vests
g influence in men's

Suits have the fit,
qualities found in all
clothes. They have
t *indefinable style dis-*
ich always makes
choice of careful
Ask your dealer.

sive dealers everywhere.
style book on request.

wald & Weil
HICAGO

art.
CT CLOTHES
TO WEAR
FOR
WHO CARE
ARK STREET
R MADISON

ie of my clothes
as the surface
d the inspection
most critical.

Thirty-Five Dollars

DISCUSS WAR ON RATE LAW

Illinois Railway Men to Plan Attack at Meeting Today.

FIND COMFORT IN DECISIONS.

Supreme Court Rulings Encourage Leaders in the Movement,

Railroad men of Illinois will meet in Chicago today to discuss the question of a possible attack upon the Illinois 2 cent passenger rate law. Presidents, vice presidents, and general counsel of Illinois roads, who have been encouraged by the two decisions of the United States Supreme court on Monday in the Minnesota and North Carolina rate cases, will participate in the meeting.

The initial meeting today probably will be held in the rooms of the Western Passenger association in the Railway Exchange building on Michigan avenue. Railroad officials said yesterday that no definite plans for a legal fight have been decided upon, and that the meeting today will be to get expert opinion as to the propriety of legal procedure. The conferences probably will continue for several days.

Say Roads' Earnings Decrease.

Executive officers assert that statistics compiled by the roads for the last six months prove that both the 2 cent passenger rate of Illinois and the maximum freight rates which the roads have been compelled to put in force in Minnesota and Wisconsin are confiscatory.

The case of the Chicago and Alton is cited as typical of the Illinois roads. During November and December 542,945 passengers were carried, an increase of 42,676 over the same period of 1906. But with this increase of 8.4 per cent in number of passengers carried the passenger revenue was $551,984, as against $591,034 of the two closing months of 1906, a decrease of $39,050, or 6.6 per cent, it is said.

The revenue per passenger per mile decreased 10.8 per cent. Statistics for other months of the six months period are said to present the same general testimony.

Hears Shippers' Complaints.

The subcommittee of the official classification committee, appointed to meet in Chicago to receive complaints from western shippers and to report to the official committee in New York next week, began its work during the day in the rooms of the Central Freight association in the Rookery building. The docket contains over 300 cases, and any shipper may present evidence or complaints on any of the cases. The subcommittee is an innovation appointed at the urgent request of western shippers who are unable to attend the meeting of the official classification committee in New York. About thirty shippers appeared before the subcommittee at its first session. The meetings will extend over three days.

Paul Rainer, chief of the joint weighing and inspection bureau, is acting as the vice chairman of the subcommittee.

Deny Ripley Will Resign.

The report that President Ripley of the Santa Fé railroad will resign probably within the next three months and that Paul Morton, president of the Equitable Life Assurance society of New York, will succeed him was denied by both Mr. Ripley and Mr. Morton. Mr. Ripley wired to THE TRIBUNE from Santa Barbara, as follows: "Rumor wholly without foundation. No intention of retiring." Mr. Morton wired from San Francisco: "No foundation for the story."

Vice President Jansen, in Chicago, said: "There is absolutely no truth in the report. President Ripley is satisfied with his position and he is satisfactory to the stockholders of the road. The report would seem to emanate from the fact that Mr. Morton is traveling with officials of the road, who are old personal friends. I do not think Mr. Morton wishes to return to the railroad business."

BANKERS CLASS LA FOLLETTE AS DEMAGOGUE AND WORSE.

Mr. Forgan and Mr. Dawes Reply Briefly to Senator's Charge That They Are the Tools of Industrial Dictators.

James B. Forgan, president of the First National bank, and Charles G. Dawes, president of the Central Trust Company of Illinois, who were classified by Senator La Follette in his speech against the Aldrich bill as "tools" of the country's "industrial dictators" and as taking order from "higher up," yesterday retorted in kind.

President Forgan said Senator La Follette is a demagogue, who is playing to the galleries, stirring up class feeling and class prejudice, and that he is a "rainbow chaser," drawing on his imagination instead of producing facts.

"It is singular that Mr. La Follette should classify me as a tool, taking my orders from 'higher up,' when it is well known that I have opposed the Aldrich bill all the time," said Mr. Forgan.

"That being true, and if I am a 'tool,' I suppose my job is in jeopardy. If the senator's statements are true, I must be a rebel against my bosses."

Continuing his comment, he said he opposed the Aldrich bill on reasonable and sane grounds, and that he wrote a letter on the subject which stirred up the western financial world.

President Dawes took the matter humorously. Anticipating that he would be asked what he thought of the "classification," Mr. Dawes had a four line typewritten statement prepared. It read:

"I do not care to comment on Senator La Follette's speech. The Spaniards have it right when they say that 'it is a waste of lather to shave an ass.'"

JAMES J. HILL PESSIMISTIC.

Does Not Agree with Commissioner Lane on the Prosperity of the Railroads.

Washington, D. C., March 25.—James J. Hill was in Washington today, but would not discuss the Minnesota railway decision.

"The courts have said all there is to say on that subject," he declared. Referring to the statement issued yesterday by Franklin K. Lane of the interstate commerce commission to the effect that the railroad companies are prospering despite reports to the contrary, Mr. Hill said: "Keep that article before you. Then follow the accounts of railway affairs for the next three months daily, and see how the facts and the optimistic views compare.

"The Pennsylvania railroad would not lay off any of its men if it could possibly afford to keep them," continued Mr. Hill, "but it can't afford it. It isn't earning enough to do so. It is the same situation everywhere. It is too heavy a draft on optimism to see this condition of affairs in a bright light."

Missing Official Back; Arrested.

New Orleans, La., March 25.—[Special.]—Ferdinand Dudenhefer, formerly tax collector of the Third District, alleged to be short $75,000 in his accounts, was arrested here today after having been missing for a year. Officers who exerted every effort to locate Dudenhefer after his disappearance were surprised when they learned he had been in his home since last Thursday.

IF YOU HAD A
NECK
As Long as This Fellow, and had
SORE THROAT
ALL THE WAY DOWN
TONSILINE
WOULD QUICKLY CURE IT.
25c. and 50c. All Druggists.
THE TONSILINE CO., Canton, O.

Record Wins Him Industrial Honor.

HARRY A. WHEELER

Harry A. Wheeler, president of the Clearing House association, was elected chairman of the committee on ways and means of the Chicago Association of Commerce yesterday afternoon. Mr. Wheeler's election was unanimous. The meeting, which was held at the Great Northern hotel, was the first session of the newly organized committee. More than 200 members were present.

In accepting the head of the "general assembly," as the committee is termed by the association, Mr. Wheeler said it would be the organization's purpose to further the greatness of the Chicago market by promoting the interests of smaller markets tributary to Chicago.

During the last three years Mr. Wheeler has been one of the most active officials of the association. In 1905 he served on the auditing committee. The next year he was elected general secretary, and was reelected to this position Feb. 4, 1907.

Mr. Wheeler has served also as a member of the executive committee and on the board of directors in the years of 1906 and 1907.

In addition to this new office Mr. Wheeler is now a member of the board of directors and also of the executive committee of the association.

NEWS OF THE COURTS.

Decrees.

Judge Ball—265175—Westcott vs. Westcott; dec. div.—263480—Friel vs. Friel; dec. div.

Judge Barnes—7508—Wright vs. Denoyer; defcy. dec.

Judge McEwen—6696—Martin vs. Martin; dec.—9343—Broc vs. Broc; dec. div.—9960—Shaw vs. Shaw; dec. div.—10834—Johnson vs. Johnson; dec.

Judge Gibbons—283046—Kaiser vs. Kaiser; dec. div.—283064—Shaw vs. Shaw; dec. div.—281798—Schmidt vs. Schmidt; dec. div.

Judge Carpenter—Cl. R. 1547—Miller vs. Walter et al.; dec.—280040—Wark vs. Wark; dec. div.—L. R. 2448—Appl. pou.; dec.—L. R. 2457—Appl. Mittelneir; dec.—2445—Appl. Raithe et al.; dec.

Judge Heard—283627—Thompson vs. Thompson; dec. div.

Judge Walker—270787—Perkins vs. Daniels et al.; dec.

Judgments.

Judge Tuthill—262930—Lakewood Farm Catering company vs. Carl R. Latham; mo. piff. n. t. overid. judgt. for defdt.; appeal to Appellate court.—263871—Ira H. Culp, etc., vs. W. F. Carroll et al.; judgt. on fdg. for $127.50 stayed as to W. F. Carroll, etc.—267534—Paul Schulte vs. Martin Welch; mo. piff. n. t. overid., judgt. on fdg. for $19.50; appeal to Appellate court.—252064—William A. Cunningham vs. Mamie Olds et al.; judgt. by conf. for $233.75.

Judge Gibbons—285979—Nicholas Stoloka vs. C., M. and St. P. Ry. Co.; judgt. on verdt. for $140 and satisfied.—267537—Hyman Newman, etc., vs. M. E. Sampsell, rec'r, etc.; judgt. on verdt. for $100 and satisfied.

Judge Abbott—15077—Stein vs. Tainer et al.; judgt. for defdt. for $15 and satisfied.

Judge McSurely—250015—Mickalina Arkuszewski vs. T. A. Davis; mo. n. t. piff. ovrid.; judgt. on fdg. for costs vs. piff. and appeal to Appellate court.

Judge McEwen—10060—Fidelity, etc., vs. C. C. & I. co.; mo. n. t. ovrid.; judgt. on fdg. for $50 and ex.

Judge Smith—252060—Geo. H. Phillips co., etc., vs. John E. Crate; judgt. on fdg. for costs vs. piff. and satisfied.

Court Calls for Today.

SUPERIOR COURT.

Judge Barnes—Room 825—9:30 a. m., chancery motions of course. Trial call, 5082, 4748.

Judge Ball—Room 841—9:30 a. m., chancery motions of course. Trial call, 8495, 9307, 8139, 9007, 7000, 6807, 4827, 9409, 7702, 3047, 8196.

Judge McSurely—Room 836—9:30 a. m., trial call, 16315, 15875, 15879, 16047, 15213, 16760, 16762, 15814, 14784, 10009, 14628, 15818, 15816, 16852, 14863, 16856, 16915, 16924, 16894, 16991, 16498, 14852, 15637, 14825, 16494, 15876. On trial, 16511, Manning vs. C. C. & St. L. Co.

Judge Smith—Room 806—9:30 a. m.—Law motions of course and contested motions. On trial, 14961, Toll vs. C. T. Co.

Judge Wright—Room 805—9:30 a. m.—Trial call, 12958, 14027, 14019, 15021, 13178, 16055, 15069, 15070, 15072, 15241, 15342, 15452, 15350, 15691, 15409, 15408, 15406, 15413, 15418, 15414, 15415, 15517, 15516, 15520, 15521, 14509, 14507, 14985. On trial, 14125, McCarthy vs. C. R. I. & P. Ry. Co.

Judge McEwen—Room 807—10 a. m.—Trial call, 14495, Holp vs. C. C. Ry. Co.

Judge Dupuy—Room 811—9:30 a. m., trial call, 1482, 14004, 11827, 13904. 2 p. m., 13642, 14456, 14434, 14530.

Judge Kavanagh—Room 842—9:30 a. m., trial call, 12746, 13385, 14487, 145104, 14664, 6792, 6640.

Judge Abbott—Room 1140—9:30 a. m., trial call, 13574, 14790, 14811, 14814, 14860, 14862, 14865, 14868, 14870, 14871, 15016, 15019, 15021, 13140, 15020, 15030, 15078, 15082, 15085, 14799. On trial, 14809, Mills vs. Landis.

CIRCUIT COURT.

Judge Tuthill—Room 729—9:30 a. m.—Law motions of course. Appeal calendar No. 6. Trial call, 9512, 7878, 3350, 9058, 8598, 9419, 9622, 9225, 9193, 9230, 9240, 9450, 9007, 8851.

Judge Honoré—Room 739—9 a. m.—Law motions of course. Trial call, 7703½, 7730, 8708, 4813, 7879, 7880, 7905, 7910, 7123, 7919, 7935, 7950, 7957, 7966, 7225. On trial, 3940, Dowd vs. C. C. Ry. Co.

Judge Walker—Room 705—10 a. m., chancery motions of course and contested motions.

Judge Carpenter—Room 741—10 a. m., trial call, 21186, 22181, 20411, 19063, 22216, 21083. On hearing, 22473, Cole vs. I. T. and S. bank.

Judge Mack—Room 706—10 a. m., law motions of course, set cases, 8257, 8451, 8673, 7863, 7154, 7162, 7207, 7417, 7420, 7961, 7851, 7327, 7344, 7416, 7378, 7484, 7767, 7751. On trial, 8356, Furst & Hall, 170, Anderson vs. Biddinger.

Judge Clifford—Room 707—10 a. m., law motions of course. Trial call, 7885, 26420, 253167, 5000, 6968, 6784, 7715, 7873, 7883, 7891, 7922, 7900, 7896, 7883, 7902, 7906, 7975, 7884, 7906½, 8017, 8024, 8059, 8061, 8063, 8062, 8003, 8102.

Judge Frost—Room 711—9:30 a. m., law motions of course, trial call, 6462, 6504, 6930, 6931, 6894, 6878, 6721, 6739, 6584, 6750, 6701, 6763, 6273, 6281.

Judge Heard—Room 736—10 a. m., law motions of course. Trial call, 1604, 30304, 29425, 38, 50, 3805, 2774, 4221, 3117, 27073, 215808. On trial, 6135—A. Co. vs. Donaldson.

Judge Gibbons—Room 742—9:30 a. m., law motions of course. Trial call, 4298, 6940, 6237, 6946, 6500, 6470, 6481, 6400½, 6534, 6101, 6081, 6087, 6902, 7026, 7035, 7064.

Judge Gray—Room 1141—10 a. m., law motions of course. Trial call, 9934, 9826, 9828, 9396, 9099.

COUNTY COURT.

Judge Rinaker—Room 602—10 a. m., motions. Set cans, 32197, 32214, 32167, 32171, 31819, 31691, 32084, 31581, legal objns. and benfts.

Judge De Wolf—Room 602—10 a. m., probate matters, in re estate Hunt, set law case, 23177, Knight recr., etc., vs. Shepard & Son.

PROBATE COURT.

Judge Cutting—Room 647—10 a. m., in the estates of Annie W. Durand, Elva G. Bush, Edward Lentner, James T. Harrison, and Henrietta Ramas, 2:15 p. m., in the estates of Mary Garity, A. V. M. Augustyn, De Witt J. De Long, Rose Emerson, and Knute Nelson.

CRIMINAL COURT.

Judge Brentano—Trial call, 175, 176, 489, 1628, 1629, 1067, 1120, 384, 385.

Judge Pinckney—Trial call, 598, 1233, 267, 2090, 2325.

Judge Kersten—Trial call, 2817, 2819, 1991, to 1994 incl., 202, 2022, 3105.

Judge Chytraus—Trial call, 2776, 2473, 2574, 2916, 2378, 2882, 2888, 2900, 2942, 2945, 2953.

Judge Chetlain—Trial call, 2370, 3183, 2818, 2833, 2834, 2839, 2838, 2839.

Judge Windes—Trial call, 1727, 2840 to 2842 incl., 2848, 2844, 2849 to 2851 incl., 2858, 2862, 2860, 2868, 2884.

Judge Heap—Call not extended.

UNITED STATES DISTRICT COURT.

Judge Landis—10:15 a. m., motions.
Judge Bethea—10 a. m., motions. On trial, 3833.

UNITED STATES CIRCUIT COURT.

Judge Landis—10:15 a. m., motions.
Judge Bethea—10 a. m., motions.
Judge Kohlsaat—10 a. m., motions.

Petitions in Bankruptcy.

Louis Naber, harnessmaker; lia., $667.74; assets, $100. H. S. Hicks, atty.

Maurice S. Finck, poolroom proprietor; lia., $2,280.74; assets, $1,813.81. Wm. B. Moore, atty.

Petition of George A. B. Pfuhl et al. to have John W. Crawford adjudged bankrupt. Rogan & Brewster, attys.

Charles G. Simpson, telegrapher; lia., $385.50; assets, $200.

Gillette Must Die, Says Hughes.

Albany, N. Y., March 25.—Chester Gillette of Cortland must die in the electric chair at Auburn prison next week for the murder of Grace Brown of South Otselic at Big Moose lake two years ago. Gov. Hughes definitely announced tonight that he has carefully examined the evidence in the case, and had found no ground to justify him in interfering with the judgment of the court.

Dredge Foreman Drowns in Ditch.

Mason City, Ill., March 25.—[Special.]—Charles Harrison, 21, was drowned in a dredge boat ditch near here today. He was foreman of a dredging crew.

There is Only One
"Bromo Quinine"
That is
Laxative Bromo Quinine
Used The World Over to Cure a Cold in One Day.
Always remember the full name. Look for this signature on every box. 25c.
E. W. Grove

ONE thing's certain—If you look at clothes here, you'll want to buy. You can look without buying here, as much as you please; glad to show you, any day. But you can't look without wanting to buy.

IF you want an auto coat, buttoned all the way down, or a full dress high-collared overcoat, long, with side plait in the skirts; or a raincoat, topcoat, paletot, Chesterfield; if you want brown or tan or gray, or fine dark mixture or black; silk lined or not; we'll show you overcoats you'll want to buy; $15 to $40.

WE'LL do it in suits, too; about all we need here is to get you to look; the clothes do their own selling. The new Hart Schaffner & Marx Varsity models—a dozen styles—are the smartest clothes in town; and all our fabrics are exclusive here; nobody else has them. Browns, grays, tans, olives, the new English hair-line stripes, zebra stripes; "zoo" colors; all of it stylish smart stuff; $20 to $40.

OUR great stock of hats will not only fit your head, but they'll satisfy what's inside your head; and the prices fit accurately what's in your pocket. We have hats here at $2; the best for that price in town. We have the Crofut & Knapp line at $3; no need to pay $3.50 for it. We have the most complete line of John B. Stetson hats; $3.50. Stetson "Special," a wonderful value, $5; a real nutria at $6; Stetson's 3X beaver at $8.

IN furnishings our showing is elaborate; neckwear of every style in a riot of colors and fancy patterns. A special line of $1 neckwear that is attracting a lot of attention for its beauty, and variety; some for 50 cents; and many up to $3 and $4.

MANHATTAN shirts are the finest shirts in the market; men who are most particular find them most satisfying. $1.50 to $3.50.

BOYS' clothes; for small boys and up to 17 years; suits and reefers, $5 to $15. For larger boys, long trousers lads, a special snappy line, $15 to $30.

Blue and black suits in a special sale; mostly sacks left; all sizes; all weights; clothes worth $25 to $35 at $18.

The home of Hart Schaffner & Marx clothes *John B. Stetson hats* *Manhattan shirts*

Maurice L. Rothschild

Good clothes for men and boys; and nothing else

Money cheerfully refunded

Southwest Corner Jackson and State

Three stores: Chicago, Minneapolis, St. Paul

Quality Counts

It wouldn't pay us to say about CONTRACT Cigars what wasn't so.

Your taste and judgment would at once recognize any deception.

All we ask of any smoker is to try one—its quality will do the rest.

CONTRACT 5-Cent Straight Cigar is an extra high quality for which the smoker pays no more.

It costs more to make—the dealer pays more—the smoker is the gainer.

The only 5-cent cigar with a genuine long leaf Havana filler—no scraps, dust or tobacco sweepings. CONTRACT Cigar is strictly hand-made.

It is fragrant, free burning and delightful.

Test the merits of a

CONTRACT 5¢ STRAIGHT CIGAR

ALWAYS 5¢ FOR ONE OF A MILLION

BEST & RUSSELL COMPANY, CHICAGO

SOUND HEALTH OFTEN TURNS THE BALANCE

in the favor of those who are striving for the golden goal of success. Hence the unhealthy man and woman should know of the blood, bone and nerve building powers of

Malt-Marrow

Physicians of the highest standing are constantly recommending this matchless tonic on account of it being brewed from the finest barley and the rarest hops. Telephone us today and have a case delivered to your home at once. Postal us for booklet "Eminent Physicians of the West."

McAVOY MALT EXTRACT DEPT., CHICAGO.

RESORTS—EUROPEAN.

SWITZERLAND AT
241 FIFTH AVENUE · NEW YORK

Official Agency of the Swiss Federal Railroad, where, for the asking, you will be accorded full information regarding SWISS TRAVEL. Enjoy the pleasure of anticipation by writing or calling NOW for LITERATURE, MAPS, PAMPHLETS, GUIDE BOOKS of

THE WORLD'S ALL-YEAR RESORT

and arrange the itinerary of your Spring or Summer Trip. Make a preliminary acquaintance with this

THE MOST BEAUTIFUL COUNTRY IN THE OLD WORLD

Where Scenic Surprises await the Tourist at every bend of the road—at every curve of the rail—Mountain Peak—Verdant Valley—Shimmering Lake—Towering Crag and Rushing Torrent—where Nature runs riot. Every nook and corner reached in Luxury and Comfort by the Swiss Federal Railroad System.

Inexpensive Rail Travel. Moderate Hotel Tariffs Everywhere

241 FIFTH AVENUE, NEW YORK

LUCERNE

THE QUEEN OF SWISS RESORTS

For illustrated pamphlet apply to the Agency of the Swiss Federal RR., 241 Fifth Ave., New York, or to the General Inquiry Office, Lucerne, Switz.

Brunnen (Lake of Lucerne). GRAND HOTEL BRUNNEN. Fireproof. Thoroughly first class. 250 rooms, private baths, saloons, steam heat, electric light, unexcelled French cuisine, auto garage, golf (within ten minutes).

WHEN IN EUROPE

Have your mail addressed care the London office of The Chicago Tribune, No. 3 Regent Street, London, England. If desired mail will be forwarded to all parts of Europe and the Continent. Tourists are requested to register at our office upon reaching London.

CHICAGO TRIBUNE LONDON OFFICE, No. 3 Regent St.

Write to The TOWN and COUNTRY

Travel Bureau, 289 Fourth Avenue, Dept. F, for booklets on the Leading Hotels of London. Tariffs and information gladly furnished for the asking.

"The World's Greatest Tourists' Country," Switzerland, the land of scenic surprises, created by nature. All pleasure of the four yearly seasons at any period.

RESORTS AND HOTELS RESORTS AND HOTELS

Chicago Beach Hotel
(AMERICAN OR EUROPEAN PLAN)
Finest Hotel on Great Lakes

Offers this Spring at reasonable rates desirable apartments, single or en suite. Many families find it an advantage to make this their permanent home. The comfort it affords, its congenial associations and convenience to all city attractions make it the most desirable. Ample provision always for transient or touring guests. Booklet on request.

51st Blvd. and Lake Shore, Chicago (Tel. H. P. 4000)

Today is none too soon to ask your newsdealer to save you a copy of next Sunday's Tribune.

RESORTS AND HOTELS.

You Can Afford to Live at
The Virginia
Rush and Ohio Sts., Chicago
Absolutely Fireproof European Plan

This High Class Transient & Residential Hotel, the most elegant & exclusive in the city, is far from being the most expensive. You can secure a single room for $1.50 and up—apartments en suite on same basis. It is situated in the most select residential part of the north side—near the lake and convenient to the beautiful North Park System. Rotundas a harmony in Italian marble, beautiful statuary and cathedral glass. 400 handsomely furnished outside rooms, single or en suite. Large, bright Dining Hall, with finest cuisine. Every convenience that appeals to the most exacting patron. Far enough from city noise for restful quiet, yet within 10 minutes' walk of business center. Bright, new street cars (1¼ blocks away) in 5 minutes take you to the shopping district, passing the doors of all the leading theatres. Booklet free on request. GEO. W. REYNOLDS, Prop.

Go to Bermuda
Weekly from New York, forty-five hours by new twin screw S. S. "Bermudian."

West Indies
New S. S. "Guiana" and other steamers fortnightly for St. Thomas, St. Croix, St. Kitts, Antigua, Dominica, Guadaloupe, Martinique, St. Lucia, Barbadoes, and Demerara.
For illustrated pamphlet, passages, etc., write
A. E. OUTERBRIDGE & CO.,
Agts. Quebec S. S. Co., Ltd., 29 Broadway, New York. ARTHUR AHERN, Sec'y, Quebec, Canada, or THOS. COOK & SONS, 234 South Clark St.

Rest, Recreation, Rational Treatment
According to the proven methods of every school of medicine, combined with our own curative measures, have made for the
North Shore Health Resort
an enviable reputation for results in chronic cases of Rheumatism, Digestive Disorders, Heart Disease, Nervousness and Diabetes. Convalescents from any disease quickly regain their strength on the wholesome food, proper proportions of rest and recreation that are a part of our watchful care of every guest. When writing for booklet mention the nature of the disease and we will outline the course of treatment for you. Address Box I, Winnetka, Ill.

LAKEWOOD, N. J.
THE LAUREL HOUSE
NOW OPEN.
A. J. MURPHY, Manager.
LAUREL-IN-THE-PINES
NOW OPEN.
FRANK F. SHUTE, Manager.
Both hotels have been extensively improved since last season, including the addition of numerous private baths, and are favorably known for their standard of excellence since the inception of Lakewood as a resort.

Exclusively for Women
Ideal RESORT for sick and convalescent. Nervous and mild mental cases treated. Write for pamphlet "R." Illustrated.
PALMYRA SPRINGS SANITARIUM
PALMYRA, WISCONSIN
Chicago Office, 103 STATE ST., Suite 1104. Hours, 1 to 3 p. m. Phone Central 5196.

The Pennoyer
Established 1857
Kenosha, Wis., between Chicago and Milwaukee on the N. Western R. R. Finest Health Resort and Sanitarium on Lake Michigan. Beautiful environment—a mile of lake shore. For illus. prospectus address Drs. Pennoyer & Adams, Managers.

HOTEL TRAYMORE
ATLANTIC CITY, N. J.
Open throughout the year. A hotel celebrated for its Home Comforts.
TRAYMORE HOTEL CO.
CHAS. O. MARQUETTE, Manager. D. S. WHITE, President.

AMERICA'S GREATEST ALL-YEAR RESORT
For Health, Pleasure and Fashion.
ATLANTIC CITY, N. J.
Every known diversion and attraction.

Good Short Stories Every Sunday in the Worker's Magazine.

The Tribune.

THE TRIBUNE CO., PUBLISHER.

FOUNDED JUNE 10, 1847.

ENTERED AS SECOND CLASS MATTER JUNE 6, 1902, AT THE POSTOFFICE AT CHICAGO, ILL., UNDER ACT OF MARCH 3, 1879.

TERMS OF SUBSCRIPTION.

BY MAIL IN ADVANCE.

Postage paid in the United States (outside of Chicago city limits) and in Mexico.

Daily, without Sunday, one year	$4.00
Daily, without Sunday, six months	2.00
Daily, without Sunday, three months	1.25
Daily, without Sunday, two months	1.00
Daily, without Sunday, one month	.50
Daily, with Sunday, one year	5.25
Daily, with Sunday, six months	2.50
Daily, with Sunday, three months	1.50
Daily, with Sunday, one month	.75
Sunday issue, one year	2.00
Sunday issue, one month	.25

Give postoffice address in full, including county and state.

Remit by express money order, draft, or in registered letter, at our risk, to Tribune company, publisher.

BY CARRIER IN CHICAGO.

Daily (six days) per month	$ .55
Daily and Sunday, per month	.80
Sunday only, per month	.25

CHICAGO—TRIBUNE BUILDING.
NEW YORK—FLATIRON BUILDING.
WASHINGTON—40 WYATT BUILDING.

Persons wishing to take "The Tribune" by carrier may order it by postal card or telephone—Central 100. When delivery is irregular make complaint.

DOMESTIC POSTAGE—Twelve or 14 pages, 1 cent; 16 to 24 pages, 2 cents; 28 to 40 pages, 3 cents; 44 to 56 pages, 4 cents; 58 to 70 pages, 5 cents; 72 to 90 pages, 6 cents; 90 to 100 pages, 7 cents.

FOREIGN POSTAGE—Twelve or 14 pages, 2 cents; 16 pages, 3 cents; 24 pages, 4 cents; 32 pages, 5 cents; 40 pages, 6 cents; 44 to 48 pages, 7 cents; 48 to 56 pages, 8 cents; 60 to 68 pages, 9 cents; 70 to 78 pages, 10 cents; 80 to 88 pages, 11 cents; 88 to 92 pages, 12 cents; 94 to 100 pages, 13 cents.

Note—The laws of the postal department are strict, and newspapers insufficiently prepaid cannot be forwarded.

THURSDAY, MARCH 26, 1908.

DISARM.

With the passage of the three ordinances regulating and restricting the sale and possession of deadly weapons the council has done its duty in this important matter.

But laws are not self-acting. The best of them is worthless unless the executive department of government enforces it effectively. The deadly weapon ordinances are worthless unless the police department and the courts give them value.

So far as the police are concerned it seems probable that the ordinances will be rigidly applied for a time at least. They are in the interest of the policeman, and their effectual operation would do much to make his life easier and safer. Where so plain a self-interest exists the public may feel assured of enforcement.

The activities of the police in discovering offenders must be supplemented by a vigorous exacting of penalties prescribed. This is the duty of our police magistrates. In the past it has been a duty often insufficiently realized. Doubtless the improvement in the personnel of the magistracy since the Municipal court judges were seated will be shown in a keener recognition of responsibilities in this respect.

There is no reason why any one should carry deadly weapons in this city. At any rate, where an exception to this general rule exists it should be justified by definite reasons. Licenses to possess or carry weapons should not be granted save on the clearest grounds of necessity. And those who evade or break the new ordinances should be unhesitatingly and heavily punished.

The frontier period is past in Chicago. Its code and habits should be abolished.

A STATESMAN'S WOES.

The poor boy has no chance unless he can aronse the people by using his tongue. That is a sentiment accredited to William Jennings Bryan as an answer to a question recently asked him. Some newspapers have cruelly suggested that the advice comes from one who speaks from experience, having made himself rich by the use of that part of his body.

The tongue may be used too freely when one is a candidate for a high office or is willing to be called to serve the people. Gov. Johnson is beginning to find that out. Authoritatively announced as a candidate for the presidency on one day, the next morning he declares that his conversation with the correspondent was with no thought whatever of having his words given publicity through the press. Just why a statesman in the limelight should talk frankly with a newspaper correspondent on a special mission to interview him does not appear in the denial. Gov. Johnson apparently does not yet appreciate the joys of a position where one cannot say anything without having it repeated throughout the land.

The governor takes exception, too, to statements in an article in an April magazine which make out that he has no intention of becoming active against "intrenched privilege" and that he has no grievance against "wealthy malefactors." Such an interpretation of his attitude on the trusts and associated evils that afflict the country is declared to be an entirely mistaken one. He appeals to his many public utterances for proof that he has no sympathy whatever with predatory interests.

Gov. Johnson must not be thin skinned. Many democrats are looking to him as the new Moses to lead the wandering party out of the wilderness. The Moses of the olden time had one characteristic worthy of copying by his modern imitators. He was "slow of speech." Some men have sufficient hold upon the people to warrant them to speak plainly without caring who knows what is said. Others follow the safer course of using words in such a skillful manner as to say nothing in their rounded paragraphs. Between the two extremes there is no golden mean for the public man.

Gov. Johnson is well understood in Minnesota. He can say what he pleases about conditions in that commonwealth. When he enters the larger field of national politics he must expect to have his utterances published everywhere. He must be prepared to have his position on public questions wrongly stated. It will not do for him to resent these attacks. Likewise, if his present awakening is a genuine one he will be more cautious hereafter in his conversations with representatives of the press who consult him on candidates and public issues.

LEGISLATION ASKED FOR.

President Roosevelt's latest message is addressed exclusively to congress and not to the people. It deals only with questions of legislation and does not refer to the "malefactors of great wealth." Therefore it will not be read with so much pained interest as that of Jan. 31. It is a summary of measures which he thinks congress has ample time to dispose of during the present session. They are all subjects to which he has called its attention on previous occasions and with which it is familiar.

Some of the things on the president's legislative program are highly controversial. Probably he does not anticipate action on all his recommendations, and will be satisfied if only a part of them receive attention. Possibly there is an understanding with the congressional leaders as to what is to be accomplished.

The leaders are in a more accommodating mood than they were at the beginning of the session. Then they were opposed to any legislation outside the appropriation bills, except an emergency currency measure. They argued that a policy of legislative inaction would be much safer on the eve of a presidential election than a policy of legislative activity with the possibility of enacting some law that might cost the party votes. They are understood to have abandoned that position.

Congressmen are impatient to get away from Washington as soon as they can, but there is abundant time for them to dispose of several of the subjects on the president's slate. It ought to be possible to pass almost by common consent an employers' liability law and one giving compensation to employés injured or killed in the service of the government. Amending the anti-trust law, which nearly everybody admits should be amended in some respects, will not be so easy a task. Yet congress should be able to find time in which to do it, bearing in mind, however, the sole negative recommendation in the president's message. It is that "nothing should be done to legalize either a blacklist or a boycott that would be illegal at common law."

There are many men in congress who wish to be at home looking after their personal political interests. A higher duty demands their presence at the capital. The session should not close without well considered legislation on a number of the topics mentioned by the president.

CRIMINAL JUSTICE IN CHICAGO.

A judge of the Municipal court who is influenced by his emotions rather than the law says that too many men are "railroaded through" to the penitentiary and that it is time for the people of Chicago to "rise in their might" and put a stop to it. This is indeed a novel complaint. For years the people have been protesting against the law's delays. They have seen the jail full of men who have been kept there for months when they should have been given a speedy trial and sent to the penitentiary. The sense of justice of the community has been outraged again and again by the intolerably long interval between the trial and conviction of some criminal and his being put to work at Joliet. The court records do not confirm the assertion that men are being sent to Joliet with extraordinary and unjust dispatch.

If the people of Chicago were to "rise in their might" at this time it would be to demand a more rigid enforcement of the criminal law and greater celerity in the trial and conviction of criminals so that the population of the Joliet penitentiary might be materially increased and that of Chicago diminished. The people would also "rise in their might" if they had any idea that the legislature would enact a law leaving it to the discretion of a judge to parole a man guilty of a "first offense"—the "first offense" being entering a dwelling house by night or pointing a pistol at somebody in the street and ordering him to hand over his money.

Prison officials have been given authority to parole such fellows if, after watching their behavior for a year or more, they are satisfied that they can be let loose with safety. Every now and then the officials make grave mistakes. They do not make one mistake where a wildly sentimental judge with power to parole would make a hundred. The "first offense" a man is arraigned for is the first he was caught at but usually not the first he has committed. A judge who believed in the wonder working efficacy of the parole system would not take that fact into consideration but would turn him loose if he promised to be good and wept a little.

When there is evidence which goes to show that a man has committed a felony a grand jury should pass on the case first. If it finds a true bill a petit jury should hear the evidence and determine the man's fate. If there is to be any paroling let it be done by the prison authorities and not by some amiable and easily deceived judge.

The methods of administering criminal law in Chicago are often palpably unfair to the community. That they are unfair to men charged with crime has been asserted but not proved.

THE POLITICAL DRIFT IN ENGLAND.

The effect of the sharp reversal of party fortunes met by the liberals in the by-election in Peckham is mitigated by the fact that the district has been normally conservative. During the liberal landslide it went the way of many another conservative stronghold, but in the election preceding it gave a conservative majority of 1,300 odd.

Nevertheless such a swing of the pendulum as is now shown is not to be ignored, and, taken with the conservative victories and gains shown at other recent by-elections, indicates the inevitable reflux of popular favor away from the "ins" toward the "outs." It probably indicates something deeper and more dangerous to liberal power than that familiar political phenomenon of reaction. This the liberal press plainly shows by the increasing anxiety revealed in its comment.

The Peckham district is inhabited by the poorer strata of the middle class and by workmen. An analysis of the causes of conservative success is not yet possible, but the temperance question has obviously been a prominent issue, if not the paramount one. The government's licensing bill is one of the several measures which claim the ardent support of a considerable part of the liberal following, but, on the other hand, has the enmity of another part. Thus the normal liberal minority was undoubtedly badly divided, while the conservatives were fighting with the prejudices of a class in their favor as well as with the advantage of the rising tide of tariff reform. Free trade is not a phrase to conjure with before the London populace, so the liberals were playing with the odds heavily against them.

But, after generous deductions are made, the election must be deemed an emphatic testimony to the critical position in which the liberal party now finds itself. It is not always true that a house divided against itself cannot stand. British liberalism is today something of an amalgam, and under the strain of official responsibility the cohesive forces which hold its elements together are being weakened. The tendency at this stage is toward union among the conservatives and toward disunion among the liberals. In the latter party every group is shouting for the specific reform nearest its own heart and rousing antagonism in every other group.

The right wing, composed of the wealthy upper middle class, is thoroughly frightened by the party alliance with a labor party now, theoretically at least, pledged to socialism. It views with alarm the collectivist reforms which a party the breath of whose nostrils was individualism is now championing. In fact, this right wing would incontinently bolt the liberal party if it were not faced by an uncomfortable alternative. If it bolts it must bolt to the conservative party, but alas! that organization is now in the hands of the tariff reformers and moreover is as shamelessly tempting the proletariat with "socialistic" reforms as the liberals.

For this group another possibility exists. It might draw from the conservatives what remains of its stanchest free traders and make an independent party, which, combining with one side or the other, with one group or another, might really exert a more effective control upon legislation than if it were working as a constituent minority within one of the present organizations.

But this would be a hazardous departure. English politics is not yet ready for the bloc system. Besides, those liberals, however uncomfortable they may feel over the wishes of their radical allies, are likely to conclude that the pressing issue is free trade. And they will get what consolation they can from the hope that their chances of checking radical social measures are as good in the liberal ranks as in the conservative.

Yet the clash of contending interests is weakening or diverting the fighting ardor of the liberals, while hope renewed is strengthening their opponents. An appeal to the country is not likely to come within the year, but it probably will come with the end of the session.

UNCLE SAM'S forests have found a powerful friend.

ONE way of protecting them, he says, is to put wood pulp on the free list.

HE makes the startling assertion, also, that the time to put wood pulp on the free list is NOW.

ROGER SULLIVAN may not have climbed into the Bryan band wagon, but he has permitted himself to be lifted into it.

NEW JERSEY'S legislature is willing to suspend business now and then for the purpose of listening to recitations and interesting stories under the head of "good of the order."

A NEWSPAPER correspondent says South Carolina is raising as fine tea as can be produced in China or anywhere else. Doesn't he know that a magazine writer a month or more ago proved by logic and analogy the impossibility of this sort of thing in South Carolina?

IF Ald. Badenoch were in his oldtime form he would stalk through that Thirty-second ward, erect, gigantic, and terrible as an army with banners, and the recalcitrants would wilt and fade away at his approach.

SOME good friend of Gov. Johnson should warn him that he is disturbing the "happy family" cage in the democratic menagerie.

A KANSAS CITY health officer called the attention of a street railway conductor to the filthy condition of his car, and was rewarded by being promptly kicked off. This is what happens when abstract reform descends to the plane of the concrete and becomes medlesome.

"IT is just what I expected," remarks Attorney Ickes, referring to the verdict of the coroner's jury in the Averbuch case. It is just what the public expected, too.

IT speaks well for the general health of Chicago that undertakers are trying to increase their business by giving trading stamps with coffins.

IN the matter of the democratic nomination for governor of Indiana, the competition between Candidates Conn and Kuhn is becoming keen.

IN A MINOR KEY.

Out of the Dim Past.

Alexander the Great had just subdued Bucephalus.

"Anybody can bust a broncho," he said, "but it takes a man to put the snaffles on a big four legged devil like this one."

Being shrewd, politic fellows, the cowboys of that age allowed the impression to go out that they were afraid to try to ride the savage beast, and the subservient historians hastened to confirm that impression.

Systematic.

Lawyer—"Here are your divorce papers, madam. I advise you to take good care of them."

Charming Soubrette—"Why, certainly, Mr. Leesem. I shall put them in my safety deposit box, where all the others are."

Relieving the Monotony.

Nan—"He proposed to you while the train was going around the elevated loop? How odd!"

Fan—"Yes, and the engagement lasted till we got clear around. You don't know how it relieved the tedium of the ride."

Floored.

"You say there's no such thing as matter? Then there is no such thing as a gas meter. Yet you are paying out your good money for 8,000 feet of gas registered by a machine that doesn't exist."

"Certainly; there is no such thing as money."

Rural Philosophy.

"A crow," said the farmer, reaching for his gun, "is a good deal like an Injun. Sometimes you can make him good by giving him a little trinket."

Thereupon he drew a bead on the bird and give it a present of small shot besides.

Giving Him a Pointer.

"Naggus," said Borus, "you've seen that story of mine that's running through one of the magazines. How would you advise me to wind it up? I want to give it a happy ending."

"Put all the characters in the story," answered Naggus, "aboard an excursion steamer for a moonlight ride. Send the boat out to the middle of the lake——"

"Yes?"

"And blow it up."

Unanswerable.

"Pardon me," the photographer said, "but I think your smile is unnecessarily broad. It will show all your teeth."

"Those teeth cost me $80," growled the sitter. "I want 'em to show."

C. W. T.

MARQUISE DE FONTENOY.

Copyright: 1908: By the Brentwood company, all rights reserved.

OLD LORD CHETWYND, who is 85 years of age, has just lost his only son, the Hon. Richard Chetwynd, under tragic circumstances which have served to recall to mind the many chapters which this family has furnished to the romance and drama of the British aristocracy during the last hundred years.

It is perhaps just as well for the British house of lords that the Hon. Richard Chetwynd should have predeceased his aged father, succumbing, it is said, to a self-administered dose of cyanide of potassium.

For, according to the admission of his relatives and to the records of the divorce court at the time when his marriage with the sister of the late Sir Herbert Naylor Leyland was dissolved, he had scarcely had a whole sober moment since his marriage, nearly twenty years ago.

This, together with the fact that he has frequently figured in the bankruptcy court, and, dependent upon his relatives for money, was perfectly incapable of turning an honest penny, would have rendered him an extremely undesirable hereditary legislator.

Indeed, his presence in the upper house of the imperial parliament would have furnished an additional argument to those who are clamoring for the reform or for the abolition of the house of lords.

The divorce court awarded the custody of his children to their mother. But Mrs. Dick Chetwynd was extremely extravagant, not only in monetary matters, but also in her conduct; so much so that her relatives caused her to be committed to a lunatic asylum, from which, however, she secured her release through appeal to higher courts.

During the few months that she spent in the lunatic asylum before obtaining her liberation her mother, old Mrs. Thomas Naylor Leyland, widow of the millionaire shipowner of the Leyland line of steamers, obtained an order from the courts intrusting her with the custody of her granddaughters.

But her daughter was no sooner out of the asylum than she instituted proceedings against her mother, bringing all sorts of evidence to show that the latter was not a fit person to be intrusted with the education of young girls, being half crazy and given up to spiritualistic fads and fancies.

So extraordinary was the evidence presented by the daughter against the mother and by the mother against the daughter that the courts finally decided that neither of the two women was a fit guardian of the young Chetwynd girls, and accordingly assigned them to the care of an elderly member of the Leyland family, Mr. Christopher John Leyland of Haggerston castle, Northumberland.

Before they had been there for more than a couple of years Mrs. Chetwynd made a desperate attempt to abduct her daughters, and, having chartered a yacht, awaited them at Beal, a point on the Northumberland coast, to which they were to be brought from the castle by those whom she employed to assist her in the affair.

It is only fair to mention that the young girls, who are devoted to their mother and were unhappy at gloomy old Haggerston castle, remote from everything and from everywhere, were only too anxious to be abducted and to get away to Paris with their mother, beyond the reach of the arm of the English law.

Through indiscretion and treachery, however, the plot for their abduction came to grief; and while Mrs. Chetwynd's confederates were arrested and sentenced to terms of penal servitude on the charge of abduction, she herself managed to escape on board her yacht and to reach the continent.

This happened some three or four years ago, and only last month Mrs. Chetwynd, who has ever since been living in Paris as an outlaw, with a warrant out for her arrest in the event of her setting foot on English soil, succeeded in securing a withdrawal of the warrant, and is now free once more to return to England without danger of imprisonment.

Of course, in her case the only charge for which she could have been held was that of contempt of court.

It was different, however, with those whom she had employed to assist her in the escape of her daughters from Haggerston castle.

For they had rendered themselves guilty of abduction, which is a felony, entailing penal servitude.

The elder of Mrs. Chetwynd's daughters is now 18 years of age, and the younger on the road to 17.

So that it will not be long before they will be able to emancipate themselves from the guardianship of the master of Haggerston castle and to join their mother.

That is to say, unless some fresh misfortune overtakes the latter. For something like a curse seems to pursue the Naylor Leyland family, to which she belongs by birth.

For her father, old Tom Leyland, the friend and most munificent patron of Whistler, died in a most tragic manner in 1896, being accidentally killed by his only son, Herbert, while out deerstalking in the highlands.

The tragedy blighted the whole subsequent life of the unfortunate son, who had thus, to his bitter grief, become a parricide.

But somehow or another it never seemed to appeal to frivolous worldly London society in a serious light.

In fact, people were actually inclined to make a joke of the affair, and endowed Sir Herbert with the cruel name of "Bagdat Leyland," which stuck to him to the end of his days.

Sir Herbert married Miss Jeanie Chamberlain of Cleveland, O., famous for her beauty, and died suddenly and prematurely in 1899, not long after having been created a baronet; and the year before last, it may be recalled, the newspapers on both sides of the Atlantic were filled with stories of the precautions which the American widowed Lady Naylor Leyland, and also the police authorities, had considered it necessary to adopt in order to insure the safety of her two boys, now at Eton, and who were understood to be threatened with injury, or abduction from some mysterious source.

The elder of the boys is now in his 18th year, has inherited his father's baronetcy, and is a godson of the king. The younger boy, George, is a godson of the prince of Wales and of the late duke of Cambridge.

The Chetwynd family likewise seems to be pursued by some strange fate. It is famous not only for the antiquity of its lineage, which extends back in an unbroken line to Adam de Chetwynd, lord of Chetwynd, who figured in the history of the twelfth century, but also for the extraordinary number of occasions on which it has engaged the attention of the law courts, especially those of divorce.

Among the divorces to its credit are those of the marchioness of Anglesey, who was Miss Lillian Chetwynd until her marriage to the late Lord Anglesey of footlight and jewel fame, her divorce being pronounced by the late Lord St. Helier, who for many years presided over the divorce court, as having been the most extraordinary and unique that had ever come before him.

Then there was that Isabella Chetwynd who, after being divorced by Mr. Poole of Marbury hall, Salop, married the late Viscount Combermere, the co-respondent in the case.

Then there was Sir William Chetwynd, in whose divorce case Lord Llandaff was cited as co-respondent.

Dick Chetwynd's death recalls an odd suit which took place some time prior to his divorce and in which the plaintiff was a man of the name of Straus.

Engaged in the wine business, he first made the acquaintance of the Chetwynds by selling them a few dozens of wine. It was not long before the man, whose social ambitions were only equaled by his vulgarity, was dining with the Hon. Dick and Mrs. Chetwynd and a constant guest at their house, rendering himself useful both to husband and wife by doing little jobs for them in the city, such as buying and selling stocks, etc.

In course of time Mrs. Chetwynd got tired of Mr. Straus. Perhaps his vulgarity and presumption ended by palling upon her, or perhaps she found some less objectionable factotum to do her little jobs whenever she felt like a "flyer" on the stock exchange.

Be that as it may, Mr. Straus was no longer invited to dinner, and when he called at Mrs. Chetwynd's house he was invariably informed that she was "not at home."

Exceedingly disgusted and annoyed, he thereupon resorted to the form of revenge which most naturally suggested itself to him. He sent her a bill for all the wine that had been supplied to her husband and which had remained unpaid. Mrs. Chetwynd denied the liability, on the ground that the indebtedness was not hers, but that of her husband.

NEWS OF THE THEATERS.

SINCE NELLIE WENT AWAY.

A Melodrama in Four Acts.

BY

OWEN DAVIS.

Presented in the Academy of Music, Chicago, March 25, 1908. The Cast:

Gabriel Farley	True S. James
William Thatcher	George Earle
Roy Thatcher	Arthur De Vey
Ashley James	Harry Handworth
Abe Isaacs	Charles Blake
Foolish	James E. Nichols
Widow Dale	Lulu Jane Estpey
Nellie Dale	Evelyn Faber
Eva Dean	Lynda Earle
Sally Jones	Mae Lloyd Roberts

It is not possible to solve all the interesting mysteries uncovered in an Owen Davis melodrama at a single visit but a few things are made quite plain. We know, for instance, after seeing three acts of "Since Nellie Went Away" in the Academy yesterday, the accident that prompted Nellie's leaving.

Nellie lived in Long Point, Conn., down near the beach, and she left there because she lost her marriage license. She went to New York in search of the young man who had given it to her, and it was days and days before she returned. Her experiences were many and her disappointments bitter.

Nellie Dale was her name, and she was the daughter of Widow Dale, whose good man had been killed years before Nellie thought of marrying. The two Dales lived in a little cabin near a life saving station on the Connecticut coast, and reasonably happy was their lot until Nellie grew to young womanhood and bought a new pink spring gown with hat to match. Then it was that brave Gabriel Farley, who could save three men's lives while the other lifesavers were tusseling with one, wanted to marry her. And Nellie could not love Gabe. She told him so two or three times.

One bright and beautiful day (ah, how little did Nellie know what that day was to mean to her in after acts) there came to Long Point to watch the lifesavers playing in the surf a crowd of wild but fashionable college men from Yale. With them, yelling louder than the others and making himself picturesquely conspicuous, was Roy Thatcher. Roy was a Yale man and the son of one of New York's most careless bankers. He spoke to Nellie, she thrilled at his words, and even before the play opened they eloped to New Haven, thence to New York, were married, had dinner in the Astor house, and returned to Nellie's humble home. It was their intention to keep their marriage secret until all was well with Roy's father and honest Gabe could be made to understand, but fate and a black haired lady decreed otherwise.

Banker Thatcher had promised Eva Dean that she should marry his son. Eva was in Roy's set, but not in his class. She was really an adventuress, and she was fearfully angry when she learned of the elopement. Being a woman of determination she went to Long Point, saw Nellie caché her marriage certificate, abstracted that document from its hiding place in the scenery, put a blank sheet of paper in its place, and swore that as sure as she was alive she would, with the aid of heaven and Ashley James (her unprincipled accomplice) separate Nellie and her husband. Heaven Miss Dean did not purpose rewarding, but to Mr. James she promised $5,000 in cash or securities the day she became the second Mrs. Roy Thatcher.

This was the situation when rumor began to boast that Nellie should be wearing scarlet in place of pink, and it was because of this situation that Nellie was stricken deaf, dumb and blind when she bravely produced what she thought was her marriage certificate and discovered that it had faded. Then it was that she went away.

O, New York—cruel, heartless, hope blasting New York—paved with the broken hearts and sprinkled with the tears of countless heroines—how can you stand for it all?

Once in New York and Nellie had the time of her life to keep from being murdered. Hither and thither she was spirited, and practically all the time her stomach was empty. The villains met her at the train shed and would have abducted her then if the Hebrew comedian had not interfered. When she innocently took a subway local to get to Roy Thatcher's house they beat her there on the express, and by the time she arrived Eva Dean had induced Roy to write an offer to settle with her for $25,000 on a folded piece of paper, at the top of which he had already written and forgotten the words "My Darling Wife!"

Could any honest girl hope to win against such odds? Still she refused to believe Roy Thatcher guilty, and she sniffed with all the pride of her Long Point training at the money offer. Wonderful intuition. Nellie knew married men never have any money.

Soon she was wandering and starving at Five Points, N. Y. Here Gabe found her and asked her to go back home. No, not without her license or her honor. Then Gabe took her into a friendly pawnshop to get her something to eat and left her, and when she came out the villains captured her and carried her high up in a building, from which she escaped down the fire escape.

But what of Eva Dean? Ah, she was not idle. She conferred with Banker Thatcher, and when the banker was busy she stole $25,000 in bonds and put them in Roy Thatcher's coat. Hence our hero was next arrested as a thief. But did they hold him? No! Gabe's friend went on his bond. Then everybody returned to Long Point and Nellie foolishly went out to the old mill to meet Roy. Did she meet him? No! Whom did she meet? The opposition. And what happened? She was locked in the mill until Gabe arrived and rescued her by swinging on the arms, as Fred Stone does in musical comedy.

From there to the life saving station. In come the villains, and away goes Nellie. Goodness, now she is in an open boat, and not a man to save her! What, not one? Yes, one! And who may he be? Roy Thatcher, just out of prison and aching for excitement.

While the lights are lowered certain parties sneak in with the ocean. When we again see clearly Ashley James is sailing across the waterscape with Nellie and a catboat. But before he knows it alongside comes Roy Thatcher in a faster catboat. There is a blow, a muttered curse, a cry of joy, and Nellie is safe in the faster boat. And we suspect she stepped on the ocean.

This last rescue, daringly executed, seemed to discourage Eva Dean and Ashley James. Ashley had lost much of his spirit in the previous act, when he had been shot on the spot by the comedian, and was compelled to walk lame thereafter. But they made one desperate, final effort to be even with everybody. When they found that no matter how much Nellie went away she always came back they planned to rob and kill old man Thatcher. But did they succeed? No! For the third and last time, No!

Roy Thatcher and Nellie Dale, now made one by the happy recovery of the missing license, were there to save him. And Nellie did not go away again until the evening performance.

BURNS MANTLE.

WOMAN'S CLUB CANDIDATES NOMINATED BY COMMITTEE.

Mrs. John O'Connor and Mrs. Edward L. Upton Put Up to Contest for the Presidency.

A vigorous contest for the presidency of the Chicago Woman's club was inaugurated officially yesterday when the club nominating committee presented its report at a business meeting held in the afternoon. The nominees for president on the "club ticket" are Mrs. John O'Connor, 5210 Woodlawn avenue, and Mrs. Edward L. Upton of Waukegan.

Mrs. O'Connor is a state federation officer, being vice president for the second district federation of clubs. Mrs. Upton, who received the largest number of votes on the nominating ballots, is vice president of the club.

Nominations for only two other offices were made, the remaining officers being "holdovers" from this year. For second vice president Mrs. A. W. Bryant was nominated, and for corresponding secretary the committee reported the names of Mrs. Everett Brown and Mrs. William G. Atkins.

"PAROLE COURT'S" COMPLETE RECORD BARED AT LENGTH BY JUDGE GEMMILL.

JUDGE McKENZIE CLELAND'S public defiance of Chief Justice Olson and the judges of the Municipal court in regard to his legal right to parole adult prisoners and his appeal to the churches to support him in his course, resulted yesterday in the explosion of a bomb which has been nestling under Judge Cleland's bench for some time.

Judge William N. Gemmill applied the match in the shape of a report baring the actions of Judge Cleland while presiding at the Maxwell street police branch.

Judge Gemmill has been working several days on the report. In it he charges that Judge Cleland time after time violated the express provisions of the criminal law. In the face of Judge Cleland's statement that he paroled no persons charged with felonies, Judge Gemmill says he has found these cases of arrests and subsequent paroles by Cleland:

Burglary; paroled	14
Grand larceny; paroled	9
Larceny as bailee; paroled	4
Assault with intent to commit murder; paroled	2
Assault with deadly weapon; paroled	12
Making threats to kill; paroled	1
Seduction; paroled	6
Embezzlement; paroled	6
Obtaining money under false pretenses; paroled	2
Robbery; paroled	1
Causing delinquency of child; paroled	2
Contempt of court; paroled	1
Vagrancy; paroled	1

Added to this is a list of prisoners held to the county jail without bail—a specific violation of law. Thirty cases are named.

The third list gives the numbers of cases where the parole was put into effect, as follows:

Wife and child abandonment	53
Assault and battery	37
Petit larceny	64

The fourth list gives felony cases in which Judge Cleland sat as an examining magistrate before the warrant was issued. It shows that 205 of these were discharged at the trial and 133 held to the grand jury.

In a letter attached to the report Judge Gemmill says that Judge Cleland's system not only was illegal but ought to remain so and that in reality Judge Cleland is not in favor of the parole law that is before the state legislature.

Chief Justice Olson in an interview said the Supreme court of Illinois left it beyond question that the adult parole system as practiced by Judge Cleland was illegal.

Judge Cleland took issue again with his fellow judges. He said that he knew he had a right to parole for misdemeanors and that that part of the report which dealt with felonies was incorrect.

In explaining his report Judge Gemmill addressed a letter to Judge Cleland. The letter stated that the judges of the Municipal court could not afford to remain silent and allow the court to be committed to an illegal practice. It stated also that there is a parole bill pending before the legislature to which every judge of the court had given his assent with the exception of Judge Cleland. Judge Gemmill declared that a law which gave a judge the power to parole any and all offenders was dangerous in the extreme. He continued:

"I have been led to believe from your frequent public utterances that you favored the paroling of men found guilty of having committed crimes if in your judgment there no longer existed any reason or necessity for their imprisonment. If I am in error in this regard I think your public speeches have been misleading. In one of your public speeches I heard you use language substantially as follows:

A young fellow was brought before me. He was one of a gang of brigands who rented a flat and made nightly depredations on the neighbors. The police surrounded the place and captured the boys. I talked with him, and he promised that he would behave himself and take care of his mother. I allowed him to go on his own recognizance.

"You stated that the crowning achievement of your parole system was the fact that you had saved these men and women from crime and shame and had made them upright and honorable citizens, etc. When I observe that of these saved people 87 were charged with assault and battery, 64 with petty larceny, 84 with wife and child abandonment, etc., I am led to wonder what was the nature of the transformation that took place in them.

"We have an excellent parole law applicable to wife and child abandonment. All the judges of this county have for years been enforcing this parole law. I find, however, upon observing the record of your eighty-four cases paroled that instead of following the law you have discharged nearly all of the offenders after a period of from one to six, seven, or eight months.

"Well meaning men and women are often moved to exclaim: 'Give the poor unfortunate criminal who has been caught another chance,' but when this criminal happens to be a highway robber or a midnight burglar it is well to remember that such as these seldom reform, and the next chance is apt to mean the murder of a faithful policeman at his post of duty or of some slumbering citizen, all unconscious of his danger. Other well meaning citizens sometimes say both in public and in private that if your parole system is not legal it ought to be. I want, therefore, to be put on record as saying that your system is not only wholly illegal but that it ought to remain illegal."

Here is the most important result of Judge Gemmill's search through the records in Judge Cleland's court. The first is the name of a prisoner, then date of arrest, then disposition of case:

Burglaries.

William Allison; May 18, 1907; June 14, leave to amend to petit larceny, paroled, Dec. 6, 1907, discharged.

John McCabe; June 25, 1907; leave to amend petit larceny June 19, 1907, paroled, discharged Dec. 6, 1907.

John Taylor; June 25, 1907; paroled generally June 19, 1907.

John Taylor; June 25, 1907; leave to amend petit larceny June 19, 1907, paroled, discharged Dec. 6, 1907.

John McCabe; May 20, 1907; paroled June 19, 1907.

Theo. Bender; Sept. 10, 1907; leave to amend petit larceny Sept. 13, 1907, paroled.

Paul O. Spaginelo; March 26, 1907; leave to amend petit larceny May 21, 1907, paroled, discharged Dec. 6, 1907.

James Keardine; March 26, 1907; paroled, discharged July 6, 1907.

Nelson Rosen; May 18, 1907; paroled June 14, 1907, discharged Dec. 6, 1907.

John Penak; March 4, 1907; leave to amend petit larceny March 11, 1907, discharged March 29, 1907.

John Wajerwowski; March 4, 1907; paroled March 12, 1907, discharged Dec. 6, 1907.

Theo. Bender; Sept. 10, 1907; leave to amend petit larceny Sept. 13, 1907, paroled, discharged Jan. 11, 1908.

David Carey, Frank Lally; Oct. 25, 1907; Oct. 31, held grand jury, order vacated, sentenced to petit larceny, paroled, both found guilty, 1 year house of correction, paroled, let go on own recognizance Jan. 7, defendants dismissed.

Grand Larceny.

Peter Waykshas; May 21, 1907; paroled June 14, 1907, discharged Dec. 4, 1907.

Martha Czechowska; Aug. 31, 1907; paroled Sept. 5, 1907, discharged Jan. 11, 1908.

Tony Maraleo; April 9, 1907; paroled July 12, 1907, discharged Jan. 11, 1908.

Emanuel Johnson; June 21, 1907; paroled June 28, 1907, discharged Dec. 6, 1907.

Mary Aglinaghieski; Nov. 11, 1907; discharged Jan. 10, 1908.

Charles Papka; Nov. 6, 1907; paroled Dec. 22, 1907, discharged Jan. 11, 1908.

Norman Trischel; Nov. 6, 1907; paroled Nov. 22, 1907, discharged Jan. 11, 1908.

L. Johnson; Oct. 1, 1907; paroled Oct. 3, 1907, discharged Jan. 11, 1908.

Phillip Silverman; records show parole.

Assault with Intent to Commit Murder.

John Benedict; Jan. 21, 1907; continued on parole book to June 26, 1907, then discharged.

Herman Groesman; May 21, 1907; transferred to Juvenile court; order vacated May 21, paroled, discharged Dec. 6, 1907.

Assault with Deadly Weapon.

Pat Ryan; Oct. 23, 1907; paroled Oct. 23, 1907, discharged Jan. 11, 1908.

Frank Trizzo; Oct. 15, 1907; paroled Nov. 26, 1907, discharged Jan. 11, 1908.

Mike Cunningham; Nov. 16, 1907; paroled Nov. 29, 1907, discharged Jan. 11, 1908.

William Rundis; Dec. 3, 1907; paroled Dec. 4, 1907, discharged Jan. 11, 1908.

John Sowofski; Oct. 21, 1907; paroled Nov. 1, 1907, discharged Jan. 11, 1908.

Stephen Prokob; Nov. 18, 1907; paroled Nov. 22, 1907, discharged Jan. 11, 1908.

A. Russon; Sept. 18, 1907; paroled Oct. 18, 1907, discharged Jan. 11, 1908.

Anton Viassen; Aug. 19, 1907; paroled Aug. 22, 1907, discharged Jan. 11, 1908.

Barney Sheridan; Jan. 18, 1907; paroled, discharged Jan. 11, 1908.

Andrew Vilenski; April 12, 1907; paroled May 17, 1907, discharged Dec. 6, 1907.

V. Heil; Feb. 12, 1907; paroled March 18, 1907, discharged Dec. 16, 1907.

Frank Lasinek; March 1, 1907; paroled April 12, 1907, discharged Dec. 6, 1907.

Threat to Kill.

John Kajik; May 3, 1907; paroled May 22, 1907, discharged Dec. 6, 1907.

Seduction.

Laddy Rutkowski; record shows paroled May 6, 1907, discharged July 12, 1907.

Apollo Heil; record shows paroled May 6, 1907, discharged July 12, 1907.

Frank Sloniski; record shows paroled May 6, 1907, discharged July 12, 1907.

Joseph Vaclena; May 18, 1907; shows on parole book discharged June 25, 1907.

Embezzlement.

Edward Jackson Nov. 9, 1907; value of property $30, paroled Nov. 13, 1907; discharged Jan. 11, 1908.

Joseph Charland, Oct. 24, 1907; paroled generally Nov. 5, 1907.

Walter Anderson, Nov. 11, 1907; shows on parole book discharged Dec. 27, 1907.

O. Toughbar, Oct. 24, 1907; paroled generally Nov. 5, 1907.

Obtaining Money; False Pretense.

Andrew Bacci, Nov. 3, 1907; paroled Nov. 14, 1907; discharged Jan. 11, 1908.

Bertha Miller, April 13, 1907; paroled May 28, 1907; discharged Jan. 11, 1908.

Robbery.

Frank Saxinger, May 18, 1907; paroled; discharged Jan. 11, 1908.

Causing Delinquency of Child.

NEWS OF THE SOCIETY WORLD

Amherst College Glee Clubs to Sing Here on April 4.

PLANS MADE FOR WEDDINGS.

Thimble Party Given at Oak Park for a Bride-to-Be.

The coming of the college glee clubs is usually a midwinter event, and the duller Lenten seasons seldom are favored with an evening of college jollity and song. This year, however, the Amherst glee, banjo, and mandolin clubs are to make their initial bow to a Chicago public, and they have chosen to come on Saturday evening, April 4. The concert will be given at Mandel hall, and concert parties and a number of dinners are being arranged for the evening. The following will be patronesses for the event:

Mrs. E. Vincent Gale,	Mrs. F. L. Chapman,
Mrs. Charles Sweet,	Mrs. James A. Rose,
Mrs. Mason B. Starring,	Mrs. Paul Blatchford,
Mrs. Joseph F. Morse,	Mrs. A. R. Palmer,
Mrs. D. J. Coyne,	Mrs. Samuel Shaw Parks,
Mrs. Alfred M. Hall,	Miss Ruth Ripley,
Mrs. W. B. Barton,	Miss Ethel Kerfoot,
Mrs. Nathaniel C. Sears,	Mrs. R. W. Newton,
Mrs. Francis Adams,	Mrs. W. D. Kerfoot,
Mrs. Albert T. Lewis,	Mrs. J. E. Quan,
Miss Blanche Plamondon,	Mrs. George F. Hayden,
Miss Charlotte Plamondon,	Mrs. Ira C. Wood,
Miss Helen Hayden,	Mrs. E. W. Blatchford,
Mrs. F. C. Schoenthaler,	Mrs. J. N. Johnston,
Mrs. W. Scott Thurber,	Mrs. Lewis T. Hall,
Mrs. W. S. Crosby,	Mrs. W. S. Taylor,
Mrs. Elwin Bayley,	Miss Louise Foltz,
	Miss Mary Trumbull.

Dunbar Lewis of Chicago is assistant manager of the clubs and W. S. Schoenthaler is in charge of the Chicago arrangements.

At the marriage of Miss Catherine Williams and Francis Bennett Poe, which is to take place at the Williams residence on N street, Washington, D. C., April 11, Miss Eleanor Ridgely is to be the maid of honor and Mr. Sidney Stewart Williams will be the best man. Miss Williams is the daughter of Mr. and Mrs. Sidney Williams, formerly of Lake Forest. She was a maid at the autumn wedding of Miss Katherine Ridgely and Mr. Phelps Brown.

The marriage of Miss Marguerite Sterling Gallagher, daughter of Mr. and Mrs. John M. Gallagher, and Dr. William Joseph J. Daly of Boston will take place at 5:30 on the evening of Tuesday, April 21, at the Church of St. Mary's of the Lake, Sheridan road.

The wedding of Miss Ruth Jackman, daughter of Mrs. Wilbur S. Jackman, 5730 Kimbark avenue, and Mr. Bradford Newcomb Stevens was the second of the week's weddings. The service was celebrated last night at the home at 8 o'clock, the Rev. W. O. Waters officiating. Because of recent bereavement in the bride's family, the wedding and the reception which followed were attended by only a few guests. The bride wore a gown of white satin trimmed with Irish point lace. She carried a shower bouquet of lilies of the valley. Miss Louise Jackman and Miss Carroll Mason served as bridesmaids. Mr. and Mrs. Stevens will go to Cuba for their honeymoon and will be at home after May 1 in Tiskilwa, Ill.

Mrs. Marshall Field's large theater party is to be given Saturday afternoon, April 4, instead of next Saturday, as originally announced.

Mrs. Henry Austin of Oak Park gave a morning thimble party followed by a luncheon on Tuesday in honor of Miss Agnes Garesion, who is to wed Mr. Wyatt Nelson Cronk Saturday evening. Tomorrow night Mrs. Dudley D. Garesion, the bride's mother, will entertain at dinner for the bridal party.

Mrs. William E. Fisher, 106 Buena avenue, will give a luncheon at the Union League club on Saturday, April 4, in honor of a bride, Mrs. Marguerite Washburn Smith, a bride-to-be, Miss Crete Keeler, and a débutante, Miss Lauranza Furst. Mrs. Fisher's other guests will be Miss Marion Seavey, Miss Marjory Dyrenforth, Miss Margaret Seymour, Miss Cora Whelpley, Miss Hazel Schaff, and Miss Ruby Hurd.

Mr. and Mrs. W. W. Gurley, 528 North State street, entertained at dinner last night.

Mrs. A. C. Bodman, 299 Schiller street, will give a bridge party on Friday.

Mr. Arthur Havemeyer, who has been visiting his fiancée, Miss Clara Herrick, left for the west yesterday morning. He expects to return to Chicago in about three weeks.

Mrs. Charles Adams and Miss Louise Gaylord have returned from abroad and, with Dr. Adams, are at the Annex. Mrs. Adams and Miss Gaylord will spend the next few weeks in visiting friends before going to their new home in Kenilworth.

Mr. and Mrs. George Camp Douglas of Grand Rapids are visiting Mrs. Douglas' parents, Mr. and Mrs. William C. Duell, 2963 Michigan avenue.

Mrs. Guy Guernsey and son, Donald, are spending a few weeks on Catalina island, Cal. Miss Louise Guernsey leaves Port Said April 1 for Chicago, by way of Singapore and Yokohama.

SOCIETY AT NATION'S CAPITAL.

Mrs. Roosevelt Will Leave Today for Vicksburg, Where She Will Board the Mayflower.

Washington, D. C., March 25.—[Special.]—Mrs. Roosevelt will leave Washington tomorrow for her annual spring cruise on the Mayflower, the president's yacht. The Roosevelt children, who are now home on their vacations, will also accompany their mother. The party will travel by rail as far as Vicksburg, where they will board the Mayflower and will then cruise down the Mississippi river as far as New Orleans. From there they will return by rail, while the government yacht goes on to Guantanamo for target practice.

Miss Josephine Brigham, daughter of the former assistant secretary of agriculture, who now makes her home with Mr. and Mrs. S. S. Cline, will be married to Mr. Felix Pait Moore April 29 at her home in Cleveland Park.

Mrs. Dryden, wife of formar Senator John F. Dryden, entertained at an elaborate luncheon today, having as her guests Mrs. Harlan, Mrs. Brown, Mrs. Scott, Mrs. Hopkins, Mrs. Dalzell, Mrs. Gardiner, Mrs. Howell, Mrs. J. Van Vechten Olcott, Mrs. John W. Foster, Mme. Hebbinghaus, Mrs. Sharpe, Mrs. Hawkins, Mrs. Audenreid, Mrs. Andrews, Mrs. Spalding, Mrs. Sowers, Mrs. Danskin, Miss Sturgis, and Mrs. Kuser.

Former governor of Maryland, John Lee Carroll, entertained informally at dinner this evening at his home in Connecticut avenue.

DISCUSS ABRUZZI-ELKINS BOND.

Washington Social Leaders Hear That Duke Has Arranged All Details in Italy.

Washington, D. C., March 25.—[Special.]—Society people are discussing with renewed energy and enthusiasm the engagement of Miss Katherine Elkins, daughter of Senator and Mrs. Stephen B. Elkins, and the duke of the Abruzzi, for word privately has reached the capital from Italy that all arrangements for the marriage of the duke and Miss Elkins have been settled on that side of the water, and that matters now rest in the hands of Miss Elkins.

While there is still belief that the duke is too ardent a lover to wait for his bride for several months, there is a current story, and one to which much attention is paid, to the effect that the wedding will take place next September, and in Italy. To counteract this story is one that the duke will return to Washington in April, shortly after Easter, and that the wedding will take place at the home of Senator Elkins.

Mrs. Elkins is still reticant upon the subject of her daughter's engagement, but formal announcement is looked for within a few days.

GIRLS DIG SOD FOR NEW CHURCH

Young Women of McCabe Memorial Methodist Episcopal Congregation to Take Part in Ceremony.

By the light of lanterns and specially constructed electric are lights members of the McCabe Memorial Methodist Episcopal church, Washington avenue and Fifty-fourth street, will cut the first sod tomorrow night for a new church edifice on the lots adjoining the present school building.

Young women members of the church will handle the spade in turn with the men, and will later act as hostesses at a winter picnic in the school building. The first sod will be cut by O. L. Munger, chairman of the church trustees.

The new church was designed as a memorial for the late Bishop McCabe.

Big Gas Burner Demonstration.

Bright Light Gregory Burners, 3 for 25 cents at the Fair; big gas savers; 50,000 for Chicago consumers; hurry for them; sixth floor; mail orders filled; send P. O. stamps. No mantle required. Saves 25 per cent. The Fair, Chicago.

For Each Woman, According to Her Needs.

IN THE SEWING ROOM

Suggestions for Amateur.

A collar lining of taffeta should be cut so that the straight of the material comes on the front part and the curved part of the collar will then come on the bias.

If a blouse needs altering, it is a mistake to move the shoulder to the front. It is a wiser plan to let it drop to the back. A better fitting shirt waist will be the result if this is done.

It is difficult to sew a bias edge to a straight edge without stretching the bias edge.

To avoid this the bias piece should be placed underneath and it will be sewn evenly.

If you wish to stiffen the bottom of a skirt by sewing thin crinoline into the hem, be sure to cut the crinoline on the bias. It may be slightly stretched on edge to shape it to follow the curve of the hem.

It is often difficult to prevent the pile of the velvet from becoming crushed in stitching it and it is a wise plan to place a piece of the same material face downward on it. The fingers resting on this will not flatten the pile.

Stitch shirt buttonholes around with cotton after they are finished to strengthen them. They will last much longer and will not tear as easily if treated in this manner.

After stitching down a seam press with a hot iron. If no steam board is handy, wrap a clean cloth around the rolling pin and press the seam on this.

IN THE SHOPS

Fashionable Footwear.

Footwear in two colors is a popular fad. The most conservative style is the black patent leather vamp, with colored uppers. White, gray, or tan ooze calf or cloth is used for the upper part. The fashion of covering the seams only with strips of the patent leather gives a zebra-like effect to the feet, the entire uppers being strapped with the black. An extreme model shown in one of the shops is a pair of black shoes strapped with gold, and narrow gold strips define the scallops which inclose the buttonholes.

* *

Leather Oxford Bags.

Oxford bags come in brown and russet leather and are made of genuine cowhide, leather lined, and sewed by hand. They cost $5.

* *

Bargains Now.

The counters are, and will be for some time, full of the most wonderful collection of remnants in white goods and silks. Quantities of silk are sold for much less than the original price asked. These make up well in waists, and if enough cannot be found in one remnant there are often several of different lengths of the same shade.

TESTED RECIPES

Polish Mutton.

Take three onions, three medium sized carrots, three celery roots. Chop them all fine, then fry them in lard, moistening with three glassfuls of vinegar and the same amount of water. Let it come to a boil, then add two bay leaves, two small garlic buttons, some thyme, small piece parsley, a few cloves, and let them boil half hour. Remove from fire and let cool, then pour over raw leg of mutton and pack down solid. Let stand twenty-four hours. When ready to roast wipe dry and put in a slow oven with a good sized piece of butter. After it begins to cook baste it with the remaining sauce, to which is added a pint of sour cream. When done strain gravy and thicken.

MRS. NOVOTNY.

* *

Lebkuchen.

Bring two pounds honey or good sirup, one-quarter pound butter, one pound sugar, to the boiling point. Add two teaspoonfuls of baking powder dissolved in water. Allow to cool, add six eggs, one-quarter pound citron, a few ground cloves, some ground cinnamen, one-quarter pound fine cut almonds; at last one pound flour. Work thoroughly, roll out about one-quarter inch thick, put on baking tins, and bake slowly, and when warm cut in slices. A frosting can be added if desired.

MISS R. W.

DANGER OF CATARRH

Unless Properly Treated With Hyomei, the Disease Becomes Serious.

Catarrhal troubles are far more dangerous than they seem at first thought.

If you have catarrh, there is an irritated state of the mucous membrane and weakened tissues which afford an ideal lodgment and culture medium for disease germs, especially those of consumption.

You should get cured as quickly as possible before any dangerous germs that you may breathe lodge on the diseased tissue and work destruction in the throat and lungs.

The easiest, simplest, quickest, surest and cheapest way to cure catarrh is by the direct method, breathing Hyomei. This wonderful medicated air treatment does not drug and derange the stomach, but is breathed in, directly following and destroying all disease germs that may have been inhaled, and healing and vitalizing the tissues of the throat, nose and lungs so as to render catarrh and all other germ infections no longer possible.

We positively guarantee Hyomei, for should you buy a complete outfit, price $1.00, and be dissatisfied with results your money will be refunded. Hyomei is sold by druggists everywhere. Write for literature. Booth's Hyomei Co., Buffalo, N. Y.

The Best in the Basket

It's a Biscuit Flour
It's a Pastry Flour
It's a Bread Flour
It's a Cake Flour
It's WASHBURN-CROSBY'S
GOLD MEDAL FLOUR

The Very Highest Quality

Energy is well-nourished muscles plus well-nourished nerves.

Uneeda Biscuit

are the greatest energy-makers of all the wheat foods.

5¢ *In dust tight, moisture proof packages. Never sold in bulk.*

NATIONAL BISCUIT COMPANY

THE VALUE OF PERSONAL KNOWLEDGE

Personal knowledge is the winning factor in the culminating contests of this competitive age and when of ample character it places its fortunate possessor in the front ranks of

The Well Informed of the World.

A vast fund of personal knowledge is really essential to the achievement of the highest excellence in any field of human effort.

A Knowledge of Forms, Knowledge of Functions and Knowledge of Products are all of the utmost value and in questions of life and health when a true and wholesome remedy is desired it should be remembered that Syrup of Figs and Elixir of Senna, manufactured by the California Fig Syrup Co., is an ethical product which has met with the approval of the most eminent physicians and gives universal satisfaction, because it is a remedy of

Known Quality, Known Excellence and Known Component Parts and has won the valuable patronage of millions of the Well Informed of the world, who know of their own personal knowledge and from actual use that it is the first and best of family laxatives, for which no extravagant or unreasonable claims are made.

This valuable remedy has been long and favorably known under the name of—Syrup of Figs—and has attained to world-wide acceptance as the most excellent family laxative. As its pure laxative principles, obtained from Senna, are well known to physicians and the Well Informed of the world to be the best we have adopted the more elaborate name of—Syrup of Figs and Elixir of Senna—as more fully descriptive of the remedy, but doubtless it will always be called for by the shorter name of—Syrup of Figs—and to get its beneficial effects, always note, when purchasing the full name of the Company—California Fig Syrup Co.—printed on the front of every package, whether you call for—Syrup of Figs—or by the full name—Syrup of Figs and Elixir of Senna.

CALIFORNIA FIG SYRUP CO.
SAN FRANCISCO, CAL., U.S.A.
LOUISVILLE, KY. LONDON, ENGLAND. NEW YORK, N.Y.

AMUSEMENTS.

McVICKER'S Evenings 8:15. Mats. Wed. & Sat.
"The best play I have ever seen." —THEODORE ROOSEVELT.
THE MAN OF THE HOUR
All Seats Reserved—$1, 75c, 50c, 25c
Tel. Central 907—Mail Orders Received.

POWERS' Evenings 8:20. Mat. Wed. & Sat. 2:20
FAREWELL ENGAGEMENT
NAT C. GOODWIN and His Company
Including MISS EDNA GOODRICH,
THE EASTERNER
By GEO. BROADHURST.
TREMENDOUS APPLAUSE DROWNS ORCHESTRA

GRAND TONIGHT. MAT. SATURDAY
ELEANOR ROBSON
"A truly sincere as well as talented actress."—Tribune
NURSE MARJORIE
BY ISRAEL ZANGWILL

WHITNEY VAN BUREN ST., JUST OFF MICHIGAN AV.
THE BEST OF MUSICAL FARCES!
3 TWINS MUSIC—GIRLS—LAUGHTER
"YOUR MONEY WELL SPENT"

LA SALLE THEATER MATINEES TUES., THURS., SAT.
HONEYMOON TRAIL
A TUNEFUL MUSICAL HIT
WITH CECIL LEAN AND FLORENCE HOLBROOK

ILLINOIS 3d BIG WEEK
RICHARD CARLE
Convulsing Everybody in MARY'S LAMB

COLLEGE Mats. Wed., Thurs., Sat. & Sun. Augustin Daly's Comedy.
A NIGHT OFF Next Week—"THE SIGN OF THE CROSS."

AMUSEMENTS.

BIG AUDITORIUM
COMIC OPERA—100 SINGERS
NIGHTS, SAT. AND SUN. MATS. 25c 50c 75c
WED. MAT. 25c 50c
ROBIN HOOD
BEST POPULAR PRICED SHOW IN TOWN

MATINEE SATURDAY
SUNDAY TOO STUDEBAKER TO NIGHT
"Will Depopulate the Penitentiaries." —W. A. Pinkerton.
ARNOLD DALY
THE RE-GENERATION

MAJESTIC
CONTINUOUS VAUDEVILLE
Cressy & Dayne. Olive Vail.
Coram. Dumond's Minstrels.
Mme. Casselli's Dogs. La Gardenia & Co.
4—Les Amatis—4. Kelly & Kent.
Moran & Wiser. Kroneman Brothers.
The Tankeas. May Evans.
West & Mack. The Kinodrome.
Prices: 15-25-50-75c. Phone Central 6480.

INTERNATIONAL Seats at Box Office and Lyon & Healy's Wabash av., 2 blks. So. Auditorium TELEPHONE HARRISON 5353.
A BIG HIT SOUSA'S UNQUALIFIED SUCCESS
EL CAPITAN
"It achieved a pronounced success."—Journal.
$1.50 SHOW FOR 50c.
Mats. Wednesday, Saturday, Sunday.

GREAT NORTHERN EVERY NIGHT 25-50-75 MAT. SAT.
Geo. M. COHAN'S GEO. WASHINGTON JR.
NEXT WEEK—BILLY B. VAN

Pianola-Piano Concert Today
(from 12 to 5).
COMPLIMENTARY. Program of favorite Piano selections. You are invited.
LYON & HEALY (First Floor Annex).

WARRINGTON Oak Park Tonight
THE FLINTS, Hypnotists. Closing Friday.
Take Chicago and Oak Park Elevated to the door.

AMUSEMENTS

AUDITORIUM
TODAY 1 TO 6 P. M.
MONSTER TESTIMONIAL BENEFIT
For the Family of the Late IVAN L. DAVIS, Musical Director Auditorium and Colonial Theaters.
Given Under Auspices CHICAGO FEDERATION OF MUSICIANS.
All Members Volunteering.
THOMAS ORCHESTRA
Direction Frederick Stock.
RICHARD CARLE
And Company, "Mary's Lamb."
REBA DALE
"The Merry Widow."
HOLBROOK BLINN
"The Regeneration."
BESSIE McCOY AND CHORUS
"Yama-Yama." The Three Twins.
GEORGE DAMEREL
Prince Danilo—"The Merry Widow."
WM. BEARD
Metropolitan English Opera Company.
SECOND ACT.
THE MAN OF THE HOUR
CARTER DE HAVEN—FLORA PARKER
And Chorus—"George Washington Jr."
FRITZ HUTTMAN
International Opera Company.
AUGUSTUS BARRETT
"The Merry Widow"—A Musical Soliloquy.
LOU WELLS
Eccentric Tramp.
OLIVE VAIL
The Popular Comedienne.
VERA BERLINER
Violin Virtuoso.
MIKE BERNARD AND BLOSSOM SEELY
Chicago's Ragtime Wonders.
M. BOGUSLAWSKI
Pianist.
BERTIE FOWLER
The Prime Favorite.
COOK and His
LITTLE GERMAN BAND
BOB ADAMS' TRIO
Comedy Singing and Imitations.
WILL OAKLAND
Late of Dockstader's Minstrels.
TICKETS—$1.00

CHICAGO OPERA HOUSE
TO-NIGHT 231 TIMES OF
WM. HODGE THE MAN FROM HOME
MATINEE SATURDAY OUT-OF-TOWN Patronage Solicited.

THE STAR AND GARTER
15c to 50c. Every Night. Daily Mats. Monroe 4808
EVERY DAY A LADIES' DAY
THE BOWERY BURLESQUERS

AMUSEMENTS.

GARRICK LAST FIVE TIMES
Matinee Saturday. Last Time Sunday Evening
THE WITCHING HOUR
SEAT SALE TODAY AT 9 A. M.
ENGAGEMENT BEGINS MONDAY, MARCH 30th
DAVID BELASCO presents
THE ROSE OF THE RANCHO
With MISS FRANCES STARR
AND ORIGINAL CO. 2 YEARS IN NEW YORK

HAYMARKET
CONTINUOUS VAUDEVILLE
Nat M. Wills. 9—Watermelon Girls—9.
Willy Pantzer Trio. Gallagher & Barrett.
Foster & Foster. 4—Four Lesters—4.
Cowboy Quartette. Louis Chevalier Co.
Marvelous Geer. Bessie French.
Joe Carroll. Wilton Duo.
Arnold & Arnold. The Kinodrome.
Prices: 10-15-25-35-50c. Phone Monroe 2206.

TROCADERO Prices, Mats., 15, 25, 50, 75c. NIGHTS, 15, 25, 50, 75c, $1.
Fred Irwin's Big Show MAT. DAILY
NEXT WEEK—THE CRACKER JACKS.

AMUSEMENTS.

ORCHESTRA HALL
Friday at 2:15 SATURDAY Evening at 8:15
THOMAS ORCHESTRA
FREDERICK STOCK, Conductor
Piano Soloist: Mrs. FANNIE BLOOMFIELD ZEISLER

ORCHESTRA HALL
"Delightful Hours of Travel."
ELMENDORF
Colored Views—Motion Pictures.
LAST LECTURE FRI. AT 8:15 SAT. AT 11 A. M.
NORWAY II., "THE LAND of the MIDNIGHT SUN"
TICKETS NOW 50c, 75c, $1.00

F. WIGHT NEUMANN announces
Orchestra Hall NEXT SATURDAY AFT. At 2:30
FAREWELL SONG RECITAL BY MME.
SCHUMANN-HEINK
Seats 75c, $1, $1.50, $2. Boxes $15.

MUSIC HALL SUNDAY AFT. NEXT At 3:30
KNEISEL QUARTET
Ernesto Consolo, Pianist. Seats 75c, $1, $1.50

AMUSEMENTS.

COLONIAL Theatre Beautiful EVERY NIGHT 50c to $2.00 Mats. Wed. and Sat 50c to $1.50
Orders by Mail or Phone Cent. 5053.
ANNOUNCEMENT EXTRAORDINARY!!!
SPRING and SUMMER SEASON
BEGINS SUNDAY, MARCH 29.
New Scale of Prices:
450 Main Floor Seats $1.50
300 Balcony Seats $1.00
HENRY W. SAVAGE'S MUSICAL SUCCESS
THE MERRY WIDOW (Die Lustige Witwe)

OLYMPIC
CONTINUOUS VAUDEVILLE
Walter Jones. Phantastic Phantoms.
Blanche Deyo. Smith & Campbell.
Leonards & Anderson. Ray L. Royce.
Bell Davis & Picks. Lew Welly.
Roland Travers & Co. Byrne & Egan.
Ida. Misco. Lazar & Lazar.
May Gennell. The Kinodrome.
Prices: 10-15-25-35-50c. Phone Main 2411.

MUSICIANS

The most gifted of modern times, are glad to honor the Kimball Piano, both upright and grand, in their use of the name in public and private, but the possibilities of the

Kimball System

of producing and selling apply equally to the demands of artists and those of limited means.

Beauty of external appearance, perfect construction, richness and power of tone are achieved for all in the enormous and carefully adjusted Kimball Plant.

W. W. KIMBALL CO.
(Established 1857)
S.W. Cor. Wabash Ave. and Jackson Blvd.

CROP SCARE FAILS TO WORK

Sharp Break in Wheat Northwest Offsets Damage Reports.

MILLING DEMAND IS SLOW.

Coarse Grains Strong Early but Recede Sharply Later.

Efforts to start a "dry weather" scare in wheat yesterday were squelched by a severe break in prices at Minneapolis late in the session, brought about by unusual dullness in the flour trade and a lifeless milling demand. Bulls in the local pit were unprepared for the sudden development of weakness in the northwest, and the majority of them were frightened into selling out lines which they had taken on in the hope of being able to carry a crop scare to a successful conclusion. The market had little absorbing capacity, and prices readily succumbed to the pressure of offerings. There was a break of over 1c from top quotations, and the close showed net losses of ¾@¾c as compared with last prices of the previous session.

Flour Trade Is Disappointing.

Northwestern millers, it was reported, are booking little new business in flour, and shipping directions on old sales are coming forward slowly. The same discouraging state of affairs exists throughout the country, judging from what cash dealers had to say about the demand for wheat. Some of the local cash men declared it was impossible to get any sort of bid out of millers, to say nothing of being able to carry on negotiations that would permit of any business being accomplished. As for the export demand, none whatever existed except for durum. The absurdity of trying to put up prices for a commodity that was so little wanted became manifest to the longs, who sold freely. In view of the lethal state of the cash market, primary receipts had the appearance of more than sufficient liberality. The spring wheat movement did not make such a large showing as on the corresponding day last year, but free offerings of winter wheat were reported at Minneapolis.

Crop News Is Plentiful.

The trade was treated to a generous quantity of crop news, nearly all the messages from Kansas agreed that rains would prove most beneficial. The more reliable advices stated that the crop is not really suffering from a lack of moisture, but a thorough wetting down would do much good, improving the appearance of the top growth. A few dispatches that were sent in with the evident intention of alarming the trade as much as possible drew a less hopeful picture of the outlook. The ground had become so dry, some of the alarmists said, that high winds had actually blown the soil away from the roots, leaving the plant to wither and fade away. Blinding dust clouds, they said, were traversing the state of Kansas. These reports, as a rule, were so ridiculous as to defeat their purpose. The "entomologists" had less to say in regard to insect damage, though one member of the fraternity, who has been seeing "green bugs" everywhere in his travels, wired that millions of those destroyers are herding along the route he had taken to Ponca City, Okla.

The "no rain in Kansas" talk, which no doubt had been exaggerated for their special benefit, served to frighten the shorts in the Liverpool market, and closing cables recorded an advance of 2¾@3d in wheat. The large offerings of Argentine wheat, however, reacted as a restraining influence, and the bullish feeling in futures did not extend to the spot market. The demand for cargoes continued slow.

Corn Weakens Near Close.

Corn was firm until well along in the session when it turned weak in sympathy with wheat. The close was ¾c to 1c lower. The early rally brought out quite liberal offerings from holders with profits and the bull leaders exhibited less willingness to support the market. The bears sold short with more show of courage in the latter part of the session. Country offerings were a little larger than of late, but not enough to suggest any material increase in the movement. Farmers are too busily engaged in field work to take the time to haul their corn to market despite the high price inducements held out to them. The offerings on the sample were only about 165 cars. The supply was so light that receivers obtained slightly better prices for the bulk of their consignments, though the shipping demand was exceedingly slow with sales about 75,000 bu.

Oats Trade Is Lifeless.

Oats remained in the same state of lifelessness as on preceding sessions, no business worthy of mention being transacted and prices keeping within a narrow range. Except for a fractional loss in the old July contract, there was unchanged. It was said that leading longs had resting orders in the pit to sell, but the quantity so disposed of was necessarily small. Some desire to sell the September was manifested because of the excellent weather for carrying forward seeding operations. The shipping demand was dull, high prices preventing buyers from taking hold. Sales of 100,000 bu were reported. On the sample market offerings were about 178 cars.

Rye Prices Have Break.

Rye prices suffered a sharp decline, the close showing losses of 1@2c. Offerings were light. Receipts were 5 cars. No. 2 was quoted 76@78c; No. 3, 70@75c; No. 4, 65@70c.

Barley offerings were moderate. Prices ruled about steady. Feed was quoted 68@72c; malting, 72@86c; screenings, 50@71c. Receipts were 18 cars.

Flaxseed was ½c higher after a weak turn early. No. 1 northwestern was quoted $1.20½; No. 1 from the northwest, $1.19; No. 1 southwestern, $1.10½; rejected northwestern, $1.08½@1.15½. Receipts were two cars.

Timothy seed was quoted dull, with contract offered at $4.75 and country lots $3.50@4.40.

Clover seed was 50c higher, contract selling at $21.75 and cash lots at $13.00@20.50.

Range of Active Futures.

WHEAT.

	Open.	High.	Low.	Close Mar. 25.	Close Mar. 24.
May ...	90¼@¼	90¾	84½	84½	90¾
July ...	89⅝@90	90¾	89	89⅛	89⅞
Sept ...	87¼@¼	87⅝	86¼	86⅜	87¼

CORN.

May ...	67¾@¾	67¾	66⅞	66⅞	67¾
July ...	64⅝@⅝	64⅝	64	64¼	64⅝
Sept ...	63¾@¾	64	63⅛	63⅛	63¾

OATS.

May, old	54½	54½	54¼	54¾	54¾
May, new	53¾	53¾	52¾	53	53
July, old	49	49	48¾	48½	48¾
July, new	46¾	46¾	46	46¼	46¾
Sept ...	39¾	39¾	38¾	38¾	38¾

Grain Inspection.

	No. 2 or better.	Standard.	No. 3.	Lower grades.	Total.
Winter wheat	2	...	14	2	18
Spring wheat	1	...	5	2	8
Durum wheat	...	...	...	2	2
Mixed wheat	...	...	...	1	1
Corn	4	...	57	59	120
Oats	1	12	86	65	164
Rye	...	...	...	5	5
Totals	8	12	169	147	336

Inspected out from store: WHEAT—No. 2 red, 13,000 bu; No. 3 red, 12,933 bu; No. 4 red, 10,493 bu; no grade, 4,507 bu. OATS—Standard, 950 bu. Loaded from unlicensed elevators: WHEAT—Winter, 3 cars No. 2 hard, 55 cars No. 2 red; spring, 2 cars No. 1 northern. CORN—7 cars No. 2 yellow, 77 cars No. 3 yellow, 1 car No. 2 white, 30 cars No. 2, 32 cars No. 3. OATS—43 cars and 38,200 bu standard, 1 car No. 2 white, 8 cars No. 3 white, 1 car No. 1, 1 car No. 2.

Daily Indemnities.

Wheat—	Ups. High.	Low.	Close.	Downs. High.	Low.	Close.
May ...	86¼	85¼	*85¼	86¼	85¼	85¼
July ...	*90¾	90	90	89¾	89	89¾
Corn—						
May ...	*67¾	67¾	*67¼	66¾	66¾	*66¼
July ...	*64¾	*64¾	*64¾	64	63¾	63¾
Oats—						
May ...	54½	54½	54¼	54¼	54¼	54¼

*Sellers.

Weekly Indemnities.

Wheat—	Ups.	Downs.	Gold all next week.
May	$1.01	$ .86¼	$ .86¼
July	.95	.89¾	.89¾
Corn—			
May	.70¼	.68¼	.68¼
July	.67½	.65¾	.65¾
Oats—			
May [old]	.57½	.55¼	.55¼
July [old]	.51¾	.49¼	.49¼

Primary Movement.

	Wheat Receipts.	Shipm'ts.	Corn Receipts.	Shipm'ts.
Yesterday	422,000	256,000	626,000	264,000
Last week	1,582,000	241,000	938,000	351,000
Last year	580,000	184,000	354,000	436,000
1906	449,000	213,000	646,000	306,000

Oats—Receipts, 756,000 bu; shipments, 563,000 bu.

Cash Grain Transactions.

FLOUR—Steady. Winter wheat, patents, jute, $4.20@4.35; straight jute, $4.00@4.10; clear, jute, $3.50@3.60; spring wheat flour, favorite grades, $5.90; Minneapolis hard patents, jute, $4.90@5.10; Minnesota hard straight spring [export bags], $4.60@4.70; clear [export bags], $3.80@4.30; second clear [export bags], $3.00@3.20; rye [export bags], $3.55@4.20.

WINTER WHEAT—Steady. Sales in store: Mixed lots, 10,000 bu on p. t. Free on board: No grade red, 86c; No. 3 red, 96¼c; No. 3 hard, 95¾@97¼c; No. 2 hard, 96½c. Illinois proportional: No. 4 hard, 84@85c; No. 2 red, $1.06.

SPRING WHEAT—Steady. Sales free on board: No. 4, 95c@$1.07; No. 3, $1.00@1.07; No. 2, $1.08.

CORN—¼@1c higher. Sales in store: Mixed lots, 75,000 bu on p. t., on track and free on board: No. 2, 62@62½c; No. 3, 62@62½c; No. 4 yellow, 62@63½c; No. 3, 63¼@64½c; No. 3 yellow, 64¾@65½c; No. 2, 65¾c; No. 2 yellow, 66¾@67¼c; No. 3 white, 63½c. Illinois proportional: No grade, 57@60c; No. 4, 61¾@62½c; No. 4 yellow, 62¾@63½c; No. 3, 63½@64¼c; No. 3 yellow, 64¼@65½c; No. 2, 65½c; No. 2 yellow, 66½c; No. 4 white, 61½@62c; No. 3 white, 62¼@64c.

OATS—Steady. Sales in store: White clipped, 100,000 bu on p. t., on track and free on board: No. 4 white, 46@50c; No. 3, 50c; No. 3 white, 51@54½c; standard, 54c; No. 2 white, 54c. Illinois proportional billing: No. 4, 51c; No. 4 white, 49½@52¾c; No. 3 white, 52@54c.

RYE—1@2c lower. No sales reported.

BARLEY—Steady. Sales free on board: Screenings, 48@71c; barley, 69@86c.

AMERICAN GRAIN MARKETS.

MINNEAPOLIS, Minn., March 25.—WHEAT—May opened at $1.07; high, $1.07⅛; low, $1.05¾; close, $1.06¼; July closed $1.03⅝; September closed $1.00¾. Cash sales: No. 1 hard, 2½c over May and 3c over for a choice lot. No. 2 sold ½c over May and 1c over for choice. Close: No. 1 northern, $1.08; spot, $1.07½ to arrive; No. 2 northern, $1.06 spot, $1.05½ to arrive; No. 3 wheat, 96@$1.03. CORN—No. 3, 61¼@62¼c. OATS—No. 3 white, 50¾c. RYE—No. 2, 74¾@75¾c. BARLEY—Was stimulated by the presence of maltsters from Milwaukee, Chicago, Buffalo, Hamilton, O., and Kenosha, and was 2@3c higher; closing range, 60@83c. FLAX—Close, $1.16¾. BRAN—In bulk, $21.50@22.00. FLOUR—Shipments, 48,001 bris; first patents, $5.45@5.60; second patents, $5.35@5.50; first clears, $4.85@4.45; second clears, $3.40@3.50.

NEW YORK, March 25.—WHEAT—Receipts, 22,000 bu; spot easy; No. 2 red, $1.00¼ elevator; No. 2 red, $1.01¼ f. o. b. afloat; No. 1 northern Duluth, $1.13⅝ f. o. b. afloat; No. 2 hard winter, $1.11⅝ f. o. b. afloat; May, $1.02 1-16@1.03¼; closed $1.02¾; July, 97@98¼c, closed 97¼c. CORN—Spot steady; No. 2, 75½c elevator, and 76c f. o. b. afloat; No. 2 white, nominal, and No. 2 yellow, nominal, f. o. b. afloat. Options closed partly ¼c net lower. May, 76¼@76¾c, closed 76¼c; July, 73¼@73¾c, closed 73½c; September closed 72c. OATS—Receipts, 112,000 bu; export, 1,250 bu. Spot easy; mixed oats, 26@32 lbs, 57c; natural white, 26@32 lbs, 57@60c; clipped white, 32@40 lbs, 60@63½c.

DULUTH, Minn., March 25.—Close: WHEAT—No. 1 hard, on track, $1.07¾; to arrive, No. 1 northern, $1.00¾; on track, No. 2 northern, $1.05¾; May, $1.03¾; July, $1.04. DURUM—On track, No. 1, 87¼c; No. 2, 85¾c; May, 86¾c; July, 87¼c. FLAX—To arrive, $1.16¾; on track, $1.16¾; May, $1.16¾; July, $1.15¾. OATS—To arrive, 50¾c; on track, 50¼c. RYE—74@77c. BARLEY—60@90c. Cars inspected—Wheat, 81; last year, 78. Oats, 5. Flax, 23; last year, 34. Receipts—Wheat, 100,632; oats, 18,983; barley, 830; flax, 16,705. Shipments—Wheat, 16,578; oats, 1,900; flax, 46.

KANSAS CITY, Mo., March 25.—Close: WHEAT—May, 91¾c; July, 83¼c; cash, No. 2 hard, 95@99c; No. 3, 94@97c; No. 2 red, $1.00@1.01; No. 3, 96c. CORN—May, 60¾c; July, 60c; cash, No. 2 mixed, 60¼@61c; No. 3, 60¼@60¾c; No. 2 white, 61@61½c; No. 3, 60¼@61c. OATS—No. 2 white, 51@53c; No. 2 mixed, 50@51c. Receipts—Wheat, 19 cars.

ST. LOUIS, Mo., March 25.—Close: WHEAT—Weak; track No. 2 red cash, $1.01; No. 2 hard, 98c@$1.01½; May, 93¼@93¾c; July, 80@84¼c; CORN—Weak; track No. 2 cash, 64c; May, 63¾c; July, 62¾c; No. 2 white, 64¼@65c. OATS—Steady; track No. 2 cash, 52½@53c; May, 52c; No. 2 white, 54¼c.

MILWAUKEE, Wis., March 25.—WHEAT—Steady; No. 1 northern, $1.09@1.10½; No. 2 northern, $1.07@1.08½; May, 94¾c bid. RYE—Steady; No. 1, 81c. BARLEY—Dull; No. 2, 90c; sample, 68@88c. OATS—Steady; standard, 53¼@54c. CORN—Firm; No. 3 cash, 63@64c; May, 66½c bid.

PEORIA, Ill., March 25.—CORN—Higher; No. 3 yellow, 63¾@63¾c; No. 4, 63¼c; No. 4, 62c; no grade, 60½c. OATS—Unchanged. No. 3 white, 51¾@52½c; No. 4 white, 50½@52c.

TOLEDO, O., March 25.—CLOVER SEED—Cash, $13.35; March, $13.40; April, $12.90; October, $7.75. TIMOTHY—Prime, $12.15. ALSIKE—Prime, $12.40.

Liverpool Grain Market.

LIVERPOOL, March 25.—WHEAT—Spot steady; No. 2 red western winter, 7s 1½d; futures steady; March nominal; May, 6s 11⅝d; July, 7s 1¾d. CORN—Spot steady; prime mixed American, new, 5s 4½d; prime American mixed, old, 5s 7d; futures quiet; March nominal; May, 5s 6¼d.

CHICAGO LIVE STOCK MARKET.

CHICAGO, March 25.—High prices were made in all lines of live stock, with urgent inquiries and disappointing receipts the incentives. Cattle values advanced so rapidly that it was difficult to follow them. Illinois Angus steers brought the fancy figure of $7.35, but they showed exceptional quality, and that price could not well be used in comparing with values of the previous days. There were extreme loads at $7.00@7.15, which showed gains of 10@15c, while butcher stock sold at prices that were fully 15c to 25c better than on Tuesday. Packers bought hogs as freely as the shippers, and early gains of 10c were increased, and at the close prices were 15c to 20c better than on the previous day. Hogs of any quality at all sold over the $5.00 mark, and the bulk of the offerings brought $5.15@5.25. Sheep were in limited supply and sold strong, while lambs were unchanged to 10c higher, many new tops for the season being made. All supplies were absorbed early, and traders said it was the best day's business they had had this year, showing prices in all lines being the best of the day.

CATTLE.

With shippers having urgent orders, exporters wanting cattle and packers short in their orders it was apparent that arrivals of 17,000 would not be sufficient to supply all requirements and that sellers again had a strong advantage. Business was on in full swing early and did not take long to clean up the supply, as buyers understood the situation and paid sellers what they asked without much parleying. Exporters paid $6.70 for desirable steers, which is the highest they have been forced to pay this year. Shippers put up $6.50@7.00 for cattle of stable weight and killers paid $5.75@6.50 for the bulk of the killers. Butcher stock prices went soaring. Choice cows and heifers were in limited supply and met strong competition, heifers making $6.20, while fat cows topped at $5.50, the bulk of the former going at $5.10@5.75, and of good cows at $4.40@4.90. Medium cows and heifers moved more slowly at 10c better prices, with sales at $3.25@4.00. Bulls participated in the advance and gained 10c. Calves also moved more freely, with a top of $6.75 taking the best offerings. Canners were the only item on the list to drag, while cutters sold strong to 10c higher. Country buyers were keen after good stockers and feeders, which were hard to obtain, killers taking the best lots and paying more money for them than the feeders cared to part with. Quotations:

Good to prime fat steers	$6.50@7.35
Fair to good steers	6.00@6.50
Common to fair steers	5.25@6.00
Canners and cutters	3.00@4.00
Good to prime cows	4.25@5.50
Medium to good cows	3.10@4.25
Good to choice heifers	4.50@6.10
Common to fair heifers	3.50@4.50
Stockers and feeders	3.25@5.00
Good to choice veal calves	6.25@6.75
Heavy calves	3.25@5.00
Good to choice bulls	4.00@5.25
Bologna bulls	3.00@3.90

Cattle at six western markets, 34,000, against 29,300 a week ago, 19,100 a year ago, and 39,400 two years ago. Total for 1906 to date, 1,825,000, against 2,051,000 the same period 1907.

HOGS.

Highest prices since Dec. 12 and gains of 17½@20c over Tuesday's close were established Wednesday. Armour & Co. started the buying at an advance of 10c, paying $5.25 for hogs for which he had offered $4.95 Tuesday, and other packers were not slow in following this lead. Hammond's drove cost $5.10, against $4.98 the previous day, and Boyd-Lunham paid $5.30, against $5.00 Tuesday. Shippers paid $5.20@5.30 and took 12,000 which was a pretty good percentage of the receipts, estimated at 25,000. There was no limit to prices, as packers and shippers wanted hogs and were willing to stand the consequences. Everything desirable was cleaned up and the late market saw the best prices of the day. Light pigs met with a vigorous demand at sharply higher prices, 100 pounders making $4.40; 128 lb chunks, $4.85 to $5.05; and 140 pounders, $5.10. The quality of the hogs was the best so far this week and helped to stimulate the demand. The top price of $5.30, is just $1.00 under the best figure a year ago. Quotations:

Bulk of sales	$5.15@5.25
Selected butchers	5.15@5.30
Fair to good butchers	5.10@5.25
Choice light	5.06@5.21¼
Good to choice heavy shipping	5.10@5.25
Medium to fancy light shipping	5.10@5.30
Heavy packing	5.00@5.10
Mixed packing	5.05@5.20
Light mixed	5.05@5.20
Good to choice pigs	4.40@5.05
Poor to good pigs	4.00@4.40
Boars	2.50@3.00
Stags	3.75@4.00

Average price of hogs at Chicago, $5.22½, against $5.05 Tuesday, $4.84 a week ago, $6.22½ a year ago, and $6.86 two years ago.

Eleven markets received 75,500 hogs, against 102,000 a week ago, 70,800 one year ago, and 70,400 two years ago. Total for 1908 to date, 6,863,000, against 6,310,000 the same period 1907.

Hog purchases for the day follow: Armour & Co., 4,700; Swift & Co., 2,500; Anglo-American, 1,000; Boyd-Lunham, 700; Boore & Co., 300; Hammond, 600; Morris & Co., 1,100; Roberts & Oake, 200; Schwarzchild & Sulzberger, 800; Western Packing company, 1,500; butchers, 600; shippers, 12,000; total, 26,000; left over, 4,000.

SHEEP.

Supplies again were inadequate, receipts being estimated at 14,000 and firm prices prevailed, while advances of 10c were made in some instances. Exporters paid $7.00 for wooled wethers, which is the highest price of the season. Other new high records established were $7.10 for shorn yearlings, $7.70 for shorn lambs, and $8.20 for Colorado wool offerings. Eastern shippers were in the market with fair orders, taking both lambs and sheep. Shorn sheep were wanted by packers, and wethers sold up to $6.50, while yearlings made $6.75@7.10. Wooled sheep ranged from $6.75@7.00 for wethers, $5.00@6.50 for ewes, and $7.00@7.50 for yearlings. Wool lambs made a top of $8.20, several loads landed at $8.10@8.15, while heavies sold at $8.00@8.10, and good killers went over the scales at $7.90@8.00. Offerings were cleaned up early and many orders went unfilled owing to the light supply. Lambs showed exceptionally good quality for the bulk of the arrivals. A few shorn offerings were shy on fat, but they sold at strong prices after ten prime lots were gone. Quotations:

Good to prime wethers	$6.50@7.25
Common to good wethers	5.85@6.50
Fair to good mixed	5.75@6.00
Fair to good native lambs	6.10@7.25
Good to choice native lambs	7.25@8.20
Fed lambs	6.50@7.20
Feeding lambs	6.40@7.00
Shorn lambs	6.80@7.60
Clipped yearlings	5.75@6.80
Wooled yearlings	6.25@7.00
Clipped wethers	5.75@6.75
Bucks and stags	2.00@4.50
Breeding ewes	5.00@6.50
Cull lambs	6.00@6.60

The movement of live stock at Chicago stockyards compares as follows:

Receipts.	Cattle.	Calves.	Hogs.	Sheep.
Monday, March 23	25,666	1,634	46,350	13,192
Tuesday, March 24	17,227	1,980	16,154	13,577
Wednesday, March 25	17,000	2,000	25,000	14,000
Totals thus far this week	45,963	7,424	81,484	43,068
Total last week	53,467	9,688	110,621	46,732
Previous week	55,327	8,511	170,940	56,540
Cor. week, 1907	51,755	6,462	116,064	76,626
Cor. week, 1906	56,840	8,194	165,712	88,977
Shipments—				
Monday, March 23	9,735	130	19,207	6,854
Tuesday, March 24	3,040	64	7,771	5,683
Wednesday, March 25	4,000	200	8,000	2,500
Totals thus far this week	16,775	394	34,978	15,037
Totals last week	29,022	400	60,000	13,900
Previous week	27,595	231	60,756	20,121
Cor. week 1907	20,000	215	47,244	20,058
Cor. week 1906	25,645	290	64,802	33,191

An advance of 2c per lb brought fresh pork loins up to 10@10½c, the highest of the year and, compared with 7c, the lowest point of the season.

There were persistent rumors of hogs selling at $5.35 Wednesday, but $5.30 was the highest price that could be confirmed.

Hammond & Co. received 1,500 hogs from Milwaukee.

The top and the average price of hogs Wednesday were exactly $1 lower than for the same day a year ago. A month ago the best hogs on the market sold at $4.52½.

Traders were grieved to hear of the death of Milton T. Zimmerman, who was well known among local and outside cattlemen. Mr. Zimmerman died of paresis on Tuesday at Lake Geneva, where he had been sent two weeks ago to recover from a mental and physical breakdown.

Light supplies of sheep kept many buyers away, as they felt that they could not fill their orders, and their presence in the market would only serve to forcing higher values.

Receipts of live stock so far this week, compared with the same period a week ago, show an increase of 1,500 cattle, a decrease of 22,100 hogs, and an increase of 12,300 sheep.

Receipts for the year to date show gains of 4,000 cattle, 588,630 hogs, and losses of 163,949 sheep as compared with the same period a year ago.

Many traders expressed the opinion that there was going to be a famine of desirable cattle before the end of the summer, and some of them said that it would not surprise them to see prime steers selling at $9.00 before that time.

ON THE BOARD OF TRADE.

In spite of the higher range for hogs at the yards, provisions closed barely steady, with a heavy tone at the windup. The start was firmer, influenced by the lighter run here than expected—26,000—and the upward tendency at the yards, but the crowd was not willing to take the offerings of the packers on the swell and prices sank back to about the previous level. Pork closed unchanged to 2½c lower and lard and ribs were unchanged. The late weakness in grains was a weakening factor, but the prime factor in the situation is the fear of local traders that in buying they will be helping the packers to market product in the pit. Stocks are enormous and it is argued by the bearishly inclined in provisions that the present range of values for product more than discounts the advance in the hog market. This feeling tends to make an exceedingly narrow market, about the only buying coming from the shorts. It is claimed that quite a heavy line of lard has been liquidated in the pit the last few days quietly. The trade in cured meats is remarkably dull. Cash demand is slow. Receipts at western points were 69,000, against 59,300 a year ago. Lard was advanced 5d at Liverpool and prices were generally firm in foreign markets. Shipments were fairly heavy—150 cars. Estimated receipts of hogs here for today, 28,000.

MESS PORK.

	Open.	High.	Low.	Close Mar. 25.	Close Mar. 24.
May ...	12.02½	12.55	12.42½	12.47½	12.47½
July ...	12.02½	12.92½	12.80	12.85	12.87½

LARD.

May ...	7.06	7.06	7.02½	7.02½	7.02½
July ...	7.17½	7.17½	7.12½	7.15	8.15
Sept ...	8.35	8.37½	8.35	8.35	8.35

SHORT RIBS.

May ...	6.82½	6.82½	6.77½	6.80	6.80
July ...	7.10	7.12½	7.07½	7.07½	7.07½
Sept ...	7.35	7.35	7.32½	7.35	7.35

HOG PRODUCTS—Steady. Cash sales: Mess pork $12.30@12.35; lard, $7.75; short ribs, $6.12½@6.62½, according to weight.

Domestic rates on wheat, corn, rye, and flax from Buffalo to the seaboard will be advanced ½c on May 1. Barley rates will be advanced ¼c and oats will be unchanged. No change will be made in export rates.

Closing prices for wheat in foreign markets were: Liverpool, ¼@⅝d higher; Paris, ¾@1c higher; Antwerp, ¾c up; Berlin, ¾c up; Budapest, holiday.

Estimated receipts for today are: Wheat, 22 cars; corn, 165 cars; oats, 178 cars; rye, 1 car; barley, 28 cars; hogs, 28,000.

Winnipeg receipts for the day were 126 cars, against 145 cars a year ago.

Chicago Horse Market.

Receipts are running in excess of any time this year and show increases over the same time last year. The demand is broad, but the heavy offerings are keeping prices at a comparatively low level. Spring orders are being filled by shippers and country men, and the American Ice company had its representative in the market buying several lots of desirable weight horses at around $175 @225. Receipts are running largely to farm mares and light drivers and the liberal offerings of these classes had a weakening effect on values. Sales were at $150@225 for the bulk of the drafters, with extra weight offerings at $250@300; farm mares and chunks, $75@125 for fair to good, and $150 for the choice. Light drivers sold largely at $100@200. Carriage pairs, $225@375, and western, branded, $25.00@100. Receipts so far this week, 3,208, and Wednesday, 400.

IN THE PRODUCE MARKETS.

EGGS.

CHICAGO, March 25.—The market was again weak with prices 1@2c lower for all grades. Receipts were 20,060 cases, and these immense supplies on top of the heavy run of the previous day fairly swamped the market. The outside demand is falling off to some extent and the local inquiry is not sufficient to absorb all the offerings. Speculators are waiting for lower prices before laying in their storage stock. Prices:

Eggs, prime firsts	15c	Do dirties	11@12c
Do firsts	14c	Do extras, 80 per cent fresh	16c
Do ordinary firsts	12½@13½c		

NEW YORK, March 25.—EGGS—Steady, unchanged; receipts, 25,553. Eggs in Philadelphia, steady, fair demand; Pennsylvania and other nearby firsts, free cases, 17c at mark; do current receipts in returnable cases, 16c at mark; western, free cases, 16c at mark.

BUTTER.

CHICAGO, March 25.—Packing was easier, buyers holding off, but other grades were steady at recent prices. Supplies are not large and there are no signs of accumulation. Receipts were 2,000 tubs. While the market holds about steady the current arrivals are ample as buyers are taking just enough for current needs. Quotations:

Butter, extras, extras	26c	Do firsts	25@27c
Creameries, extras	28½c	Do seconds	22@24c
Do storage, extras	27½@28½c	Packing stock	19c

NEW YORK, March 25.—BUTTER—Steady, unchanged; receipts, 4,886. Butter in Philadelphia: Fair demand; extra western creamery, 30c; do nearby prints, 31c.

CHEESE.

CHICAGO, March 25.—No changes were made in cheese, the demand about counterbalancing the supply, making for a steady market. High prices have to some extent made up for the lighter stocks. Prices:

Daisies	13½@14c	Limburger	15@15½c
Twins	12¾@13¾c	Brick	12@12½c
Y. Americas	13½@13¾c	Swiss	9@15c

NEW YORK, March 25.—CHEESE—Firm, unchanged; receipts, 1,145. Cheese in Philadelphia—Firm, good demand; New York full cream, choice, 15¾@16c; do fair to good, 12@15½c.

POULTRY

CHICAGO, March 25.—Arrivals of live poultry were light and prices for chickens were boosted a little. There was not much doing in dressed stock. Quotations:

Live chickens, lb	13c	Do turkeys	17c
Do spring, lb	24c	Do ducks	10@11c
Do turkeys, lb	14@14½c	Do chickens	11@12½c
Do geese, per doz	$5.00@7.00	Do squabs, per doz	$2.00@2.50
Dressed geese	8@9½c		

NEW YORK, March 25.—POULTRY—Alive irregular; fowls, 14½c; turkeys, 14c. Dressed firm; turkeys, 12@17c; fowls, 11@14c.

VEGETABLES.

CHICAGO, March 25.—Potatoes were weak and were quoted about 2c lower. Receipts were a little large—42 cars—and buyers were not taking hold freely. Pea beans were a shade firmer. Southern green stuff generally ruled a little lower. Quotations:

Asparagus, box	$3.25@5.00	Potatoes, bu	60@70c
Beets, sacks	75@85c	Do new, bris	$6.50@7.00
Carrots, sack	30@50c	Sweet potatoes, per bri	$3.70@5.00
Cabbage, per ton	$7.00@8.00	Peppers, per box	$2.25@4.25
Cauliflower, per crate	$2.00@2.25	Turnips, sacks	60@75c
Celery, crate	$5.50	Spinach, bri	$2.00@3.00
Cucumbers, per box	50c@$2.00	String beans, boxes	$1.50@3.50
Egg plant, per crate	$3.00	Pea beans, choice	$2.00@2.02½
Lettuce, bri	$1.00@5.00	Lima beans, Cal. 100 lbs	$5.25@5.37½
Do, leaf, cases	75c	Tomatoes, six baskets	$1.50@2.50
Onions, bu	65c@$1.00		

FRUIT.

CHICAGO, March 25.—Strawberry receipts were large, 1,400 cases coming in from Louisiana and nine freezers from Florida. Trade in apples is still unsatisfactory. Oranges were steady with a good demand. Quotations:

Apples, bris	$2.00@5.00	crate	$3.50@4.25
Bananas, per bunch	60c@$1.50	Strawberries, qt	25@40c
Malaga grapes, keg	$3.50@5.50	Do Louisiana, 24 pts	$2.00@3.00
Lemons, box	$2.00@2.40	Cranberries, per bri	$3.50@11.00
Oranges, box	$2.00@3.00		
Pineapples, per doz	$2.00@3.00		

HAY.

CHICAGO, March 25.—Steady. Receipts, 998 tons; shipments, 66 tons. Choice timothy, $15.00@16.00; No. 1 timothy, $13.00@14.00; No. 2 timothy and choice mixed, $11.00@12.50; No. 3 timothy and No. 2 mixed, $8.00@11.00. Kansas and Indian Territory prairie—Choice, $11.00@12.00; No. 1, $10.00@11.00; No. 2, $8.50@9.50. Iowa, Minnesota, Nebraska, and Dakota prairie—Choice, $10.00@10.50; No. 1, $8.50@9.50; lower grades, $7.50@8.50.

CHICAGO, March 25.—STRAW—Rye, $7.00@8.00; wheat, $6.00@6.50; oats, $6.50@7.00.

Groceries.

CHICAGO, March 25.—New prunes for fall delivery were offered on the market on a basis of 3c per lb, f. o. b. coast, for October delivery. This price is 1@1¼c under the opening figure a year ago. Canned peas and tomatoes are in moderate supply, packers being about out of stock and offerings coming chiefly from speculators who loaded up in the fall. Good canned tomatoes are scarce, but there is an excessive supply of stock filled or rusty cans and tomatoes have to be dipped over to reduced value. Offerings of canned corn are excessive, due to unloading of heavy speculative holdings. Low prices last fall led scalpers to make extensive purchases, as they thought values would make good advances, but unfavorable financial conditions and the fact that heavy stocks were being held back served to hold values at a low level and the approaching canning season is forcing holders to take their losses.

Coffee and Sugar.

SUGAR.

CHICAGO, March 25.—Firmness prevails and higher prices are anticipated. Refiners bought 200,000 bags of raw sugars at prices that were 1½c higher than their previous purchases, and jobbers look for refined goods to take a jump of at least like proportion. Following are the ruling prices in wholesale circles, quotations being on 100 lb lots: Cut loaf, H. & E., $6.30; standard powdered, $5.70; granulated, $5.17@5.37; extra C, $5.00; canary, $4.68; chemically pure milk sugar, 17c per lb in bri lots.

NEW YORK, March 25.—SUGAR—Raw firm; fair refining, 3.86c; centrifugal, 96 test, 4.36c; molasses sugar, 3.61c. Refined firm; No. 6, 5c; No. 7, 4.95c; No. 8, 4.90c; No. 9, 4.85c; No. 10, 4.75c; No. 11, 4.70c; No. 12, 4.65c; No. 13, 4.60c; No. 14, 4.55c; confectioners' "A," 5.20c; mould "A," 5.75c; cut loaf, 6.20c; crushed, 6.10c; powdered, 5.50c; granulated, 5.40c; cubes, 5.65c.

COFFEE.

CHICAGO, March 25.—Heavy arrivals and restricted purchases made a weak and dull market for coffee, with buyers having the advantage. Indications are that there are substantial speculative holdings held in reserve and buyers are looking for concessions.

NEW YORK, March 25.—The market for coffee futures opened steady at unchanged prices to a decline of 5 points under European selling, closing steady, net 5 points lower to 5 points higher, most months being unchanged. Sales were reported of 40,500 bags. Spot coffee quiet; No. 7 Rio, 6c; No. 4 Santos, 7¼@8¼c; mild coffee quiet; Cordova, 10¼@13¼c. Quotations on futures:

	Open.	High.	Low.	Close.	Previous close.
March	5.65	5.70	5.65	5.65	5.65
May	5.70	5.75	5.70	5.70	5.70
July	5.75	5.80	5.75	5.75	5.75
September	5.80	5.85	5.80	5.80	5.80
December	5.85	5.90	5.85	5.85	5.90

Hides and Wool.

CHICAGO, March 25.—HIDES—The dull season is on and merchants look for little improvement before May. Prices have reached bottom, but advances are not anticipated until warm weather sets in and offerings show improved quality. Quotations

...E...
...NKERS..
...ONAL BANK
...LATIVE STATEMENT
Increase in Deposits.
...$8,133,840.36
...$13,639,218.29
1905 ...$16,311,723.35
..., 1908....$18,519,298.53

...OFFICERS...
...LACEY, President.
...FT, Vice-President.
...WELLS, Vice-President.
...DSON, Cashier.
...LSON, Ass't. Cashier.
...ILSON, Ass't. Cashier.

...DIRECTORS...
...LSON.
...Bros., Men's Furnishing Goods
...AHT, Of Cudahy Packing Co.
...RNHAM, Architect,
...AKE, Range Cattle.
...EAVER.
...Weaver & Co., Com. Merchants.
...DYNTON,
...rown & Co., Pig Iron and Iron Ore.
...RDY, Vice-President.
...ident Diamond Rubber Company.
...VENS,
...sident Illinois Life Insurance Co.
...ERKINS,
...Mgr. International Harvester Co.
...CEY,
...x-Comptroller of the Currency.
... Vice-President.
...ELLS, Vice-President.

...ICIT YOUR BUSINESS
...TE BLDG., CHICAGO.

...tes Steel Corporation.
...VENTH ANNUAL MEETING.
...is given that the Seventh An... the stockholders of the United ...ration will be held at the prin... the Corporation at the ... Hudson No. 51 Newark Street, in the City ... of Hudson, New Jersey, on ... 20TH DAY OF APRIL, 1908, ...n, for the transaction of any and ... may come before the meeting, ...ering and voting upon the ...ation of all purchases, contracts, ... elections and appointments by ...rectors or the Finance Committee ...nnual Meeting of the stockholders ... on April 15, 1907; the author... ...chase of the properties belonging ... Coal, Iron and Railroad Com... ...tters referred to in the Sixth An... ...ockholders and in the proceedings ... Directors, which until the meet... ... to examination by stockholders ... business hours at the New York ...poration, 71 Broadway; the elec... ...irectors to hold office for three ...lection of independent auditors ...s and accounts of the Corporation ...e fiscal year.
...fer books will be closed at the ... on Monday, the 16th day of ... will be reopened at 10 o'clock ... Tuesday, April 21, 1908.
...CHARD TRIMBLE, Secretary. ...Jersey, February 29th, 1908.

...AL HARVESTER COMPANY
Sixth Annual Meeting.
...by given that the sixth annual ...stockholders of the International ...ny will be held at the principal ...poration, in the building of the ...mpany, No. 51 Newark street, in ...kken, County of Hudson, New ...day, the sixteenth day of April, ...o'clock in the morning, for the ... Directors to hold office for ... and for the transaction of any ...that may come before the meet... ...nsidering and voting upon the ...tification of all contracts, acts ...ngs, elections and appointments ... Directors or the Finance Com... ... last annual meeting of the ...ast forth in the minutes of the ...and of said Committee, which ... will be open to examination ...of record during business hours ...office of the corporation, Har... 237 Michigan Avenue, Chicago.
...e Board of Directors.
RICHARD F. HOWE, Secretary.
...Jersey.. March 19, 1908.

..., LEWIS & CO.
...CHICAGO PHILADELPHIA
...enadnock Bldg.

...TMENT BONDS
...wings Banks, Estates, Trust ...and Private Investors
...dit on Brown, Shipley & Co. LONDON

...CKINSON & CO.
...DS, GRAIN, PROVISIONS
Trade Bldg., Chicago.
Office, 42 Broadway.
...icago Board of Trade. ...nsolidated Stock Exchange.
...RIVATE WIRES EAST
...6611 and 6612. Automatic 4689

...ER Office, Milwaukee, Wis., ...908. Sealed proposals for build... ...oving old pier, and dredging at ...or, Ill., will be received here ...pril 20, 1908, and then publicly ...ned, furnished on application. ...Major Engrs.

...FOR THE TRIBUNE.

...ONDS
...d States, same
...5½%
...f taxes, making
...ll details.
..., CO.,
...ng.

...gage
...d Bonds
...h 1, 1909.
...h 1, 1910.
...h 1, 1911.
...h 1, 1912.
...h 1, 1913.
...Write or call for ...raphs of properties.
...CO.
...Washington-st.

EXCITED SESSION IN STOCKS

Trading Is Irregular, with Final Prices Showing Marked Gains.

EARLY SELLING IS HEAVY.

Tone of President's Message Regarded by Street as Favorable.

[FROM THE NEW YORK TIMES FINANCIAL LEADER.]

NEW YORK, March 25.—[Special.]—To-day's highly irregular and at times excited stock market indicated clearly a shifting of position by some of the speculators most active up to this time in the advance, while it also denoted a serious attempt to distribute stock bought in the course of this movement.

The selling was particularly heavy in the early part of the day, and at that time brought about sharp price recessions in a number of directions. Before these had attained the dimensions of a general retreat stocks were taken in hand and the appearance of strength imparted to the market as a whole by concentrated buying and sharp upbuilding in a half score of the usually inactive shares.

Final Prices Show Gains.

In the meantime the standard stocks received little more than nominal support, and the effects of this system of market protection were to be found in the final quotations of the day, which disclosed such gains as 3¾ points in Westinghouse Manufacturing, 1⅞ points in Consolidated Gas, 4 points in Omaha, 2⅛ points in Cast Iron Pipe, and advances of only half a point or thereabouts in such conspicuous stocks as Reading, Union Pacific, St. Paul, and United States Steel.

Outside of the publication of the text of the president's message to congress, there were no developments of direct importance to the financial markets. The January earnings statement of the New York Central had been foreshadowed by the reports of other roads. The most interesting feature of the return was the ability displayed by the management in meeting falling gross receipts, the loss of $2,300,000 in this item being reduced to less than $800,000 in net earnings.

Money Rates Unaffected.

Money rates were again unaffected by the loss of funds involved in the government deposit withdrawals. Local banks, owing to further payments on this account on Tuesday, fell still further behind, but heavy disbursements by the government on pension and other accounts, provided an offset, so that on transactions since Friday last the loss amounts only to $3,675,000, against a gain of $1,638,000 at this time a week ago.

Money on call easy; 1¼@2 per cent; ruling rate, 2; closing bid, 1¾; offered at 2.

Time loans weak; sixty days, 3@3¼ per cent; ninety days, 3¼@3½ per cent; six months, 4@4½ per cent. Closed: Prime mercantile paper, 5½@6 per cent. Sterling exchange steady, with actual business in bankers' bills at 4.86@4.8805 for demand and at 4.8345@4.8350 for sixty day bills. Commercial bills, 4.83¼. Bar silver, 55¼. Mexican dollars, 47. Government bonds firm; railroad bonds heavy.

NEW YORK STOCK TRANSACTIONS

Description.	Sales.	Open.	High.	Low.	Close.	Mar. 25.	Mar. 24.
Allis-Chalmers	400	9¼	9¼	9¼	9¼	9¼	9¼
Do pfd	500	21	21½	20¾	21	21	
Amal. Copper	31,050	59	60	58¼	60	59¼	
Am. Agl. Chem.	200	18¾	18¾	18¼	18½	18	
Am. Beet Sugar	100	12¾	12¾	12¾	12¾	12¾	
Am. Can	1,500	5	5	5	5	5	
Do pfd	2,575	50	51	50	50½	49¾	
Am. Express	100	150	150	150	150		
Am. Car Fdry.	3,346	33	33½	32	33½	32¾	
Am. H. & L. pfd.	360	15	15¾	15	15¾		
Am. Ice	4,221	21¼	21¾	20¾	21½	21¼	
Am. Locomo	12,550	42¾	47¼	42	47¼	45¾	
Do pfd	1,400	93½	94¾	93½	94¾	93	
Am. Malt	144	4¼	4¼	4¼	4¼		
Do pfd	221	31	32	31	32	30	
Am. Smelting	38,800	72¾	74½	72¾	74½	73¼	
Do pfd	1,100	96½	98	96½	97½	96	
Do pfd B	300	78	78	78	78	77½	
Am. St. Fdy. ctfs.	400	5%	5%	5%	5%		
Do pfd ctfs.	100	31	31	31	31	30¾	
Am. Sugar	2,000	126½	126½	125¼	126¾	126	
Am. Tob. pfd	600	85	85	85	85	85	
Am. Woolen	300	19¾	20	19¾	20	20	
Anaconda	8,150	38¾	40	38	40	38¾	
Atchison	8,300	74¾	75¾	74½	75¾	74½	
Do pfd	100	85¾	85¾	85¾	85¾	86¾	
A. & G. Lines	1,100	73½	75¼	73½	75¼	73½	
A. & O.	1,200	83	83½	82¾	83½	83¾	
Baltimore	1,300	4¾	4¾	3¾	4¼	3¾	
Bath Steel	100	13	13	13	13		
Do pfd	100	35¼	35¼	35¼	35¼		
B. R. T.	23,616	47¾	48	46¾	47½	47	
Balt. Union Gas	200	105	109	105	109	102	
Can. Pacific	8,300	150¼	150¾	149	150½	150¾	
Do 1st pfd	100	145	145	145	145	146¼	
Ches. Leo	1,410	19	19	18¾	19	19	
Chi. & Alt.	200	84½	85	84½	85	84½	
C. & O.	1,300	32	32	31¾	32	31¾	
C. G. W.	1,300	5	5	5	5	4¾	
C. M. & St. P.	21,795	119½	120	118¾	119¾	119¼	
Do rets. 45% paid	300	111¾	112	111¾	112	112¼	
Do rets pfd.	600	125	125½	125	125½	124¾	
C. St. P., M. & O.	300	122½	125	122½	125	121	
C. & N. W.	800	148	149	147½	149	148¼	
C. C. C. & St. L.	400	50	51	50	50½	49¾	
C. F. & I.	2,600	22¾	23	22¾	23	22¾	
Colo. Southern	1,200	24¾	25¼	24¾	25¼	25¾	
Do 1st pfd	1,470	56	58	55½	56	56½	
Do 2d pfd	650	47¾	47	47	47¼	46¾	
C. & H. C. & I.	3,100	20¾	20¾	20	20¾	20¾	
Con. Gas	10,150	109¾	116¾	109¾	116½	109	
Corn Prod.	3,000	13½	14¾	13½	14¼	13¼	
Do pfd	3,000	64	65	64	65	63	
D. & H.	100	156	156	156	156	157	
Den. & R. G.	100	20¾	20¾	20¾	20¾	20¾	
Do 1st pfd	100	52	52	52	52	50¾	
D. M. & F. D.	100	7¾	7¾	7¾	7¾	9	
Det. Nat. Paper	265	10	10	9¾	9¾	10	
Dist. Sec.	300	67¼	67¼	67¼	67¼		
Int. Power	100	35	35	35	35		
Int. Pump	200	25¼	25¼	25	25	25¼	
Do pfd	100	71¾	71¾	71¾	71¾	72	
Iowa Central	1,600	12¾	12¾	12¼	12¾	12¾	
Do pfd	1,200	31½	32¼	31½	32	32	
K. C. Sou.	300	23	23¾	23	23¾	23½	
Do pfd	600	52¾	53¾	52¾	53¼	53¼	
L. E. & West.	100	14¾	14¾	14¾	14¾		
L. S.	950	100	101	100	101	100	
Mackay	200	56	57	56	57	56	
Do pfd	200	65¾	64	63¾	64	64	
Manhattan	100	128½	129¼	126¾	129¼		
Max. Motor	200	18	18	17½	18	18	
M. & St. L.	200	23¼	23¼	23¼	23¼	23	
M., St. P. & S. S. M.	1,174	106	107¾	106	107¾	105¾	
Do pfd	115	136½	136½	136½	136½		
M. K. & T.	2,600	24¾	24¾	23¾	24½	27½	
Do pfd	100	54¼	54¼	54¼	54¼	54¾	
Mo. Pacific	4,000	40¾	41	40	40¾	40¾	
Nat. Biscuit	200	82	82	81	81	82	
Do pfd	100	113¾	113¾	113¾	113¾	113	
Nat. Enamel	500	10	10	10	10	9¾	
Nat. Lead	4,100	58	60	57¾	59¾	59¾	
Do pfd	600	94¼	94¾	94¼	94¾	94	
New Central Coal	100	34	34	34	34		
N. Y. Air Brake	1,140	67¼	67¾	66¾	67		
Newhouse	300	7¾	7¾	7¾	7¾	7¾	
N. Y. Central	8,200	98¾	99¼	98	98½	99	
N. Y. C. & St. L.	200	31¼	32¼	31¼	32¾		
N. Y., O. & W.	500	34	34	33½	33½	34	
Nort. & W.	2,000	65	65	63¾	64¾	63¾	
Pacific	21,800	127¾	128¾	126¾	128¾	125	
Do rets 5th pd	6,815	110¾	110¾	109¾	110¾	111	
Pac. Coast	200	80	80	79½	79¾	79½	
Pac. Mail	1,600	32¾	32¾	31	31	31¾	
Pennsylvania	12,000	117¾	117¾	116¾	117¼	117¾	
Peo. Gas	2,150	90	90	90	90¾	90	
Peoria & Eastern	1,200	15	17¾	15	17¾	15	
Pitts. C. & St. L.	100	89	89	89	89		
Pressed Car	1,295	24¾	24¾	24	24½	24¾	
Pull. Pal. Car	200	81	81¼	81	81½	80½	
Ry. Steel Spgs.	800	36	36	35¾	36¼	36	
Reading	120,100	105¾	106¾	104¾	106	105¾	
Rep. Iron & S.	4,900	19¾	19¾	18½	19¼	19	
Do pfd	1,495	72¼	72½	72	72¼	73	
R. Island	600	15	15¾	14¾	15¾	15½	
R. I. & S. F. 1st pfd	100	51	51	51	51	51	
Rose Sheffield	200	50½	51	50½	51	51¼	
St. Pacific	13,700	75¼	75¾	74¾	75¾	75¾	
St. Railway	4,350	14¾	15¾	14¾	15¾	14¾	
Do pfd	1,200	38¾	40	38¾	40	38¾	
Sears, Cooper	2,800	37	37¾	36¾	37¼	37	
Sec. Pacific	500	17	17¾	17	17¾		
Silesia Am.	300	17	17¾	17	17¾	17¾	
Sloss Sh. Ry. & Lt.	100	9¼	9¼	9¼	9¼	9¼	
So. Ry. & W.	200	16¼	16¼	16¼	16¼	16¾	
Twin City	120	84	84	84	84		
Union Pacific	150,325	120½	125¼	125	127¼	127¼	
Do pfd	155	79¾	79¾	79¾	79¾		
U. Ry. Inv. pfd.	200	37	37¾	37	37¾		
U. S. Rubber	4,920	22¾	24	22¾	23¾	23	
Do pfd	100	71¼	71¼	71¼	71¼		
U. S. Realty	100	40	40	40	40	40	
U. S. Steel	80,550	35¾	36¼	35¾	36¼	35¾	
Do pfd	10,400	99¾	100	99¾	100	99¾	
Utah Copper	10,000	53½	54¾	53	54	53¾	
Va. Chem.	400	20¾	20¾	20	20¾	20¾	
Do pfd	800	93	93¾	93	93	93½	
Va. Coal	200	50	50	50	50		
Wabash	100	9¾	9¾	9¾	9¾	9¾	
Do pfd	200	17¾	17¾	17¾	17¾	17	
W. Md.	420	7¼	7¼	6¾	6¾	7¾	
W. U. Tel.	200	50¾	50¾	50	50	50	
Westinghouse Elec.	6,070	48	55	48	54¾	47½	
Do 1st pfd	800	65	73	65	73	65	
Wis. Central pfd.	200	37¾	37¾	37	37	39½	

Total, 785,591 shares.

EXPRESS STOCKS.

Adams	166	U. S. Express	80
American	172	Wells Fargo	250

GOVERNMENT BONDS.

	Bid.	Asked.
U. S. 2s, reg.	103½	104¾
U. S. 2s, cpn.	104½	
U. S. 4s, reg.	101	102
U. S. 4s, coup.	101	102
U. S. 5s, coup.	101	102
U. S. 4s, small	100½	
U. S. 4s, new, reg.	130½	
U. S. 4s, new, coup.	131½	
U. S. Pan. 2s, reg.	122¾	
	103	103¾

NEW YORK BOND SALES AND QUOTATIONS—10 A. M. TO 3 P. M.

10000 U. S. 4s, cpn.	1926	129¾	
11000 Jap 4s		77½	78
12000 do 4½s		93¾	93¾
6000 do 2d 4½s		80½	
1000 U. S. Ref 4s		99¾	
12000 N. Y. State 4s	ctfs 1958	100¾	
4000 N. Y. City 4½s	1957	107¾	
193000 do 4½s	1957 ctfs	107¾	
2000 do 4½s, ctfs	1911	102¾	
6000 Adams Ex. 4s		85	
25,000 Amn Cot. Oil	4½s	91	
5000 Am. H. & L. 6s		80	
16000 Am Ice deb 6s		61¾	
16000 Am. Tob 4s		85¾	
31000 do 6s		105¾	
42000 Atch. Gen 4s		98¾	
25000 Atch cv 5s		97¾	
5000 Atch deb 4s		96¾	
2000 A C Line 1st	con 4s	85	
1000 B&O 3½s		84¾	
1000 do 4s		93¾	
572000 B R T 4s		71¾	
12000 Can Sou 1st	rects	106¾	
19000 Cent. of Ga.	con 5s	101¾	
47000 Cent. Leo 5s		110¾	
2000 C&O 5s		104¾	
16000 CB&Q 4s		94¾	
8000 Do Ill 3½s		85½	
1000 Do Neb 5s		104¾	
1000 C&NW deb 1908	cv	101¼	
8000 Do cv 5s		117	
1000 CR&P Ry 4s		74¾	
26000 NYNH&H cv 6s	1st paid .120¾	124¾	
25000 Do full paid		122¾	
10000 N&W 4s		95¾	
11000 Do cv 4s		104¾	
9000 Do Poca 4s		95	
1000 NorPac 3s		70¾	
31000 D prior 4s		100¼	
2000 Or&N con 4s		84	
1000 PaCoast 1sts		106¾	
18000 Pa. cv 3½s	1915	90¼	
8000 Pen. & Eastern	inc	48	
10000 Rdg gen 4s		94¾	
4000 St. L&S 4s		82¾	
9000 StLIM 4s		77	
5000 Do R&G 4s		80¾	
46000 St.L&SF fdg 4s		68¾	

New York Curb Transactions.

	Shares.	Open.	High.	Low.	Close.
Am. Tobacco	100	15	15¾	15	15¾
Boston Con.	7,300	1	1 1-16	1	1 1-16
Bay State Gas	4,700	1 3-16	1 3-16	1 1-16	1 3-16
Brook. Rap. Gas	25	75	75	75	75
B. C. Cop.	1,500	4¾	5	4¾	5
Butte Coalition	1,250	22¾	22¾	22	22¼
Butte & N. Y.	100	1¾	2	1¾	2
Chicago Subway	332	19¾	19¾	19	19
Cobalt Cent.	4,900	27¼	27½	27	27
Cons. Ariz.	1,000	9	9	9	9
Cumb. Ely	29,400	9¾	9¾	9	9¼
Davis Daly	225	3¾	4	3¾	4
Dom. Cop.	1,100	2¼	2¼	2	2
Dolores	200	7	7	7	7
Ely Cent.	200	½	¾	½	¾
Ely Cons.	310	¾	¾	¾	¾
First Nat. C. w. i.	700	3¾	3¾	3¾	3¾
Foster Cobalt	200	50	50	50	50
Fur. Creek	11,400	20	20	19	19
Goldfield Cons.	13,700	5 1-16	3 3-16	5 1-16	5 1-16
Greene Cananea	3,500	8¾	9	8¾	9
Greene G. & S. pfd.	50	2	2	2	2
Havana Tob.	100	1 1-16	1 1-16	1 1-16	1 1-16
King Edward	100	1 1-16	1 1-16	1 1-16	1 1-16
Micmac	4,470	4¾	4¾	4½	4¾
Mines of Amn.	2,100	1¾	1¾	1¾	1¾
Mont. Shoshone	1,750	2¾	2¾	2¾	2¾
McKinley D.	100	70	70	70	70
Nev. Cons.	11,300	13½	13¾	13¼	13¾
Nev. S. & M.	200	1¼	1¼	1¼	1¼
Nev. Utah	7,700	4¼	4¼	4¼	4¾
Nipissing	350	7¾	7¾	7¾	7¾
North Butte Ext.	1,200	1¾	1¾	1¾	1¾
Old Hundred	100	¾	¾	¾	¾
Santoy	1,000	27	27	26¾	26¾
Standard Oil	533	540	540	535	535
Tri-Bullion	8,500	2	2-1-16	1 1 15-16	2
Trinity	60	16½	16½	16¾	16¼
Tonopah Mining	1,200	6	6	6	6¼
White Knob pfd.	300	1	1	1	1

BID AND ASKED PRICES.

	Bid.	Asked.
American Writing Paper	1¼	1¾
Do pfd.	17	20
Boston Cons. Copper	15¼	15¾
Colonial Silver	¾	⅞
Consolidated Steamship	⅝	3-16
Douglas Copper	4¾	5¼
Greene Gold and Silver	⅜	9-16
Havana Tobacco pfd.	16	18
International Salt	10	12
Mitchell Mining	¼	⅝
Stewart Mining	11-16	13-16
Superior & Pittsburg	13¾	13¾
United Copper pfd.	20	30
Western Ice	4	6¼
White Knob Copper	¼	½
Coupler	25	35
Do pfd.	97	105
Safety	118	120

IN THE BOSTON STOCK MARKET.

BOSTON, Mass., March 25.—[Special.]—Business was good on the Boston stock exchange today. Amalgamated, North Butte, Trinity, Boston Consolidated, Butte Coalition, and Copper Range were the leading mining stocks, and all advanced. United Fruit was strong and went above 127, a gain of 2¾. Shoe Machinery also was active and strong, rising 1⅜. Call loans, 2¼@3½; time loans, collateral, 4½@5½ per cent; time loans, mercantile paper, 5@5½ per cent; clearing house loans, 2¼@3 per cent.

MINING.

	Shares.	Open.	High.	Low.	Close.
Allouez	115	26	26	26	26
Amal. Cop.	8,850	59	60	58¾	60⅛
Am. Zinc	150	24	24	24	24
Ariz. Com'l	60	20	20	19½	19½
Atlantic	120	11	11	10	10
Bingham	105	87	87	87	87
Bonanza	950	55	55	50	55
Boston Cons.	9,600	15¾	16¾	15	15⅝
Butte Coalition	2,500	23	23	22½	22⅝
Cal. & Hecla	11	650	650	640	640
Cop. Range	1,560	63½	66	63	66
Daly West	80	8¾	8¾	8¾	8¾
Franklin	172	8	8	7½	7½
Granby	100	90	90	90	90
Greene Cananea	2,790	8¾	9	8¾	8¾
Isle Royale	240	20¼	20¼	20	20
La Salle	500	14¾	15¾	14¾	15
Mass. Min.	15	23	23	23	23
Mexico Con.	255	6¾	6¾	6¾	6¾
Michigan	50	11½	11½	11½	11½
Mohawk	47	60	60¼	59¾	60
Nevada Con.	2,185	13¼	13¾	13¼	13⅜
North Butte	8,162	55¼	55¾	54¾	55⅛
Old Colony	200	50	50	50	50
Old Dom.	1,830	38¼	38¼	37	38
Osceola	80	84	84	83	84
Parrott	110	19¼	19¼	18¾	18¾
Quincy	2	83	83	83	83
Shannon	1,160	12½	12½	12	12¾
Sup. Cop.	95	17	17	17	17
Tamarack	70	64	64	62	64
Trinity	1,852	16¾	17	16	16½
United Copper	10	5	5	5	5
U. S. Smelt.	255	34¼	34¼	34	34¼
Do pfd	120	40¾	40¾	40	40¾
Utah Con.	1,621	40¾	41	40¾	40⅝
Victoria	200	3¾	3¾	3¼	3¼
Winona	30	5¼	5½	5¼	5¼
Wolverine	40	125	125	125	125

OTHER STOCKS.

Amal. Agl. Chem.	125	18¾	18¾	18	18
Do pfd	25	81	81	81	81
Am. Pneu. Svc.	100	4¾	6	4¾	
Do pfd	15	12¾	12¼	12¾	12¼
Am. Tel. & Tel.	575	109¾	110¼	109¾	110
Edison	115	103	103	103	103
Mass. Gas	1,620	50¼	51¾	50¾	51
Do pfd	7	82½	82½	82½	82½
New England Tel.	100	100¾	100½	100¼	100¾
Seattle Elec. pfd.	10	91	91	91	91
Swift	45	97¼	97½	97¼	97½
United Fruit	806	127	127¾	126¾	127¾
United Shoe Mchy.	1,889	46	48	46	47¼
U. S. Oil	676	10¼	10¾	10¼	10¾
Boston Elev.	3	130	130	128	128
Boat. & Maine	60	130½	131	130¾	131
Chgo. Jct. pfd.	10	108	108	108	108
N. Y. N. H. & H.	196	134¼	134½	133	134
Old Colony R. R.	11	185	185	185	185
*W. End St. R. R.	1	100	100	100	100

*Preferred.

IN THE FOREIGN STOCK MARKET.

LONDON, March 25.—Money was in strong demand today, but the supply was small. Discounts were firm. On the stock exchange the settlement took most of the attention of the members, but the tone was good, especially in gilt edged securities. The poor reception afforded the new issues leads to the belief that there will be increased business in standard securities in the near future.

American securities again opened higher, the decision of the Supreme court of the United States favoring the railroads in the Minnesota and South Carolina rate cases and other favorable Wall street news causing a steady opening sentiment, which was helped later by the smallness of the open account, which was easily arranged at 3 per cent. The market hesitated on the receipt of the irregular New York opening and then declined under selling pressure and closed dull and easy. Foreigners were firm. Copper shares were firm early, but yielded later on selling pressure.

LONDON CLOSING STOCKS.

Consol for money	87 9-16	M., K. & T.	24¾
Consols for acct.	87⅝	N. Y. Central	100
Anaconda	8	Norf. & West.	66
Atchison	77	Do pfd.	83
Do pfd.	88	Ont. & West.	35
B. & O.	95¾	Pennsylvania	60¾
Can. Pacific	184¾	Rand Mines	4⅞
Ches. & Ohio	52½	Reading	54¾
Chi. Gt. West	15¾	Southern Ry.	15¾
C., M. & St. P.	128¾	Do pfd.	40¾
De Beers	21¼	Southern Pacific	76
D. & R. G.	52¾	Union Pacific	130⅝
Do pfd.	84	Do pfd.	84
Erie	37	U. S. Steel	36¼
Do 1st pfd.	54¾	Do pfd.	103¾
Do 2d pfd.	38	Wabash	9¾
Grand Trunk	18⅜	Do pfd.	17⅜
Illinois Cent.	130¾	Spanish 4s	92¾
Louis. & Nash.	103	Amal. Copper	60¾

Bar silver quiet, 25¼d per oz. Money, 2¼@3 per cent. The rate of discount in the open market for short bills is 2⅝@2⅞ per cent. The rate of discount in the open market for 3 months bills is 2¾ per cent.

BERLIN, March 25.—Trading on the boerse today was quiet. American securities made advances. The weekly statement of the Imperial Bank of Germany shows the following changes:

	Marks.
Cash in hand, increased	32,750,000
Loans, increased	4,745,000
Discounts, decreased	13,081,000
Treasury bills, decreased	11,596,000
Notes in circulation, increased	11,011,000
Deposits, increased	4,209,000

Exchange on London, 20 marks 42¾ pfennigs for checks. Discount rates: Short bills, 4½ per cent; three months' bills, 4¾ per cent.

PARIS, March 25.—Prices on the bourse today opened firm on the advices from New York, but at the close quotations were indecisive after realization operations. Three per cent rentes, 96 francs 90 centimes for the account. Exchange on London, 25 francs 14 centimes for checks.

TALKING OF HIGHER PRICES

Big Interests in New York Still Reported Strongly Bullish.

GENERAL ELECTRIC GAINING.

Business on Local Exchange Broad with Good Buying of Bonds.

Information from New York yesterday was to the effect that big interests continued bullish. The market seemed to indicate the correctness of this information, as it has during the last ten days.

The Supreme court decisions relating to railroad rate legislation have had a far reaching influence on financial sentiment in New York. It is felt there that unreasonable legislation will not be upheld in the future and that the Supreme court's decisions will act as a deterrent.

Inasmuch as railroad finance, and banking finance, so to speak, are closely allied in New York, the situation so far as market conditions are concerned has been wonderfully improved. Then, too, the president's message yesterday was one of comfort so far as moneyed interests are concerned.

The buying of stocks is engineered by the largest interests in Wall street. How far it may be desired to carry prices is a matter of conjecture. But it is certain the big people are behind the market now and are talking much higher quotations, whether or not they may be realized.

Knickerbocker Trust Opens Today.

The Knickerbocker Trust company of New York will resume business at noon today. The prospective reopening of the doors of this institution has been one of the reassuring factors in Wall street. The fact that the Trust company's affairs could be straightened out and the concern again do business was regarded as evidence of a change in the situation. The following statement shows the condition of the Knickerbocker March 21, as compared with Oct. 31 last year:

ASSETS.

		Increase.

PLAN MEAT PLANT ADDITION

Siegel & Co. Involved in Deal for Land in Thirty-eighth Place.

FLATS BOUGHT FOR $30,000.

Madison Avenue Store Is Conveyed to Ira K. Lillie of Wisconsin.

An addition to the Siegel & Co. dressed beef plant at Thirty-ninth street and Packers' avenue is involved in the purchase of 175 feet of frontage on Thirty-eighth place, east of Morgan street, filed for record yesterday. Philip Siegel of that firm took title to three parcels embracing the indicated frontage, all being 147 feet deep and the price being $40 a front foot.

The store and flat property at the northwest corner of Ogden and Turner avenues, with 45x125 feet of ground, has been sold by John Davy to Harvey R. Woolf for $42,000, subject to an incumbrance of $13,000. In part payment the purchaser conveyed the property in Ashland boulevard, fifty-one feet north of Polk street, 25x150 feet, valued at $15,000.

Flats Sold for $30,000.

Martin De Tamble has sold to Leopold Finkelstein the flat property in Ogden avenue, 100 feet east of Clifton Park avenue, 49½x125 feet, for $30,000.

Edward Steinthal has purchased from the estate of John M. Romadka and from Charles P. Romadka the property at the southwest corner of Blue Island avenue and Eighteenth street, 110x25x111 feet, with brick store and flat improvements. The price paid the Romadka estate was $22,000, while a nominal consideration is given for the other.

The flat property at the southwest corner of St. Lawrence avenue and Forty-fourth place, with 50x125 feet of ground, has been sold by Max Cohn and others to Benjamin Simon for $25,000, subject to an incumbrance of $15,000, assumed.

Store Property Conveyed.

The store and flat property at the southwest corner of Madison avenue and Fifty-fifth street, 99x175 feet, with a west frontage on alley of 200 feet, has been conveyed by Charles W. Krick to Ira K. Lillie of Madison, Wis., for a nominal consideration.

Nellie Scoville has sold to Frederick C. Surganty and others the flat property in Lyman avenue, 100 feet south of Wilson avenue, with 50x177 feet of ground, east front, for $22,000.

Carrie Leeds Cushman has purchased from William F. Peterson the apartment house property in Galt avenue, 200 feet west of Hazel street, 45x124 feet, north front, for $20,000, subject to an incumbrance of $11,000.

Real Estate Transfers.

LAKE VIEW.

Foster-av., 386 e of Southport, s f, 25x124, March 13 [C. Waterson to Anna Lemke] ..... $ 8,000
Galt-av., 200 w of Hazel-st., s f, 45x124, incumb. $11,000, March 24 [Wm. F. Peterson to Carrie Leeds Cushman] 20,000
Irving-av., s w cor Cornelia, e f, 22x124, incumb. $1,000, Oct. 9, 1906 [B. Lamprecht to John Lazar] 2,700
Lakeside-pl., 513 e of Sheridan-rd., s f, 60x167, March 24 [Wm. F. Hypes to Emanuel Peterson] 4,200
3720 N. Lincoln-st., w f, 33 1-3x150, March 23 [Est. of C. A. Stewart to Ernst W. and Anna C. Kelly] 3,400
Lyman-av., 100 s of Wilson, e f, 50x177, March 21 [Nellie Scoville to Frederick C. Surgenty et al.] 22,000
Racine-av., 144 n of Leavitt, n f, 24x125, March 2 [S. Brown Jr. to Paul Schreiber] 3,512
Troy-av., 150 e of Perry-st., s f, 50x124½, March 21 [L. M. Drake to Wm. H. Bachford] 2,000
Warner-ave., n e cor Lincoln-st., e f, 25 1-3x125, March 21 [H. W. Hubbard to Ewell L. Doud] 1,350

JEFFERSON.

Avers-av., s w cor Belle Plaine, e f, 40x122, Feb. 21 [W. B. Walker to James C. Miller] 1,150
Berteau-av., 230 e of N. 51st, s f, 33x125, March 14 [A. W. Dickinson to Richard G. Brand and Ida M. Brand] 3,200
Berteau-av., 322 w of Milwaukee, s f, 50x125, March 14 [P. O. Paul to Arthur W. Dickinson] 3,800
N. 41st-av., 200 s of Dickens, e f, 22x125½, incumb. $2,000, March 23 [R. E. Sprandel to Jacob Wegner] 2,500
Fullerton-av., s w cor Central Park, n f, 40x125, March 24 [George A. Siemer to Leopold Mayer] 2,600
Irving Park-blvd., 132 e of Hamlin-av., s f, 33x125, March 16 [Ira M. Cobe to Lars O. and Anna G. Larson] 6,000
Mozart-av., 200 s of Addison, e f, 25x124, incumb. $2,000, March 23 [Henry Mehrings to Frank and Emma Patz] 2,400
Parker-av., 75 s of 39th-st., w f, 24x124, March 16 [J. Dickerman to Mary J. Pearson] 1,900
Parker-av., 225 n of 37th, w f, 25x125, March 3 [Michael Hoban to Mary Hoban] 2,500
Sauganash-av., 24 s of 52d, e f, 24x124½, incumb. $1,500, March 9 [John C. Schwartz to Frederick Beckhoff] 2,700
Sauganash-av., 188 n of 19th, n f, 25x124, March 23 [E. R. Hart to Oscar G. Mossberg] 1,200
Shields-av., bet. 52d and 54th-sts., w f, 41.35x125, March 20 [H. Schmitz to James J. Morris] 2,750
51st-st., 250 e of Union-av., s f, 25x250, incumb. $4,000, Jan. 13 [James R. Picklin to Alex. D. Green] 12,000
State-st., 78 n of Root, e f, 20x100, March 9 [M. McDermott to Carrie Curtis] 3,200
State-st., 147 n of 60th, e f, 50x184, March 21 [J. A. Tuohey to Alfred D. Coleman] 1,500
Union-av., 25 s of 54th-pl., e f, 75x125, April 13, 1907 [W. J. Mooney to Miss A. Mooney] 1
Wentworth-av., 144 s of Root-st., w f, 24x125, incumb. $400, Feb. 21 [Mrs. Eliza Root, Tomsar to Chas. Anderson] 2,400
Wood-st., 100 s of 60th, w f, 25x125, and cor p., incumb. $1,300, March 24 [Jessie May Powell to Hattie K. Straus] 1

CALUMET.

Rockey-st., n w cor 91st, e f, 300x187, and o. p., incumb. $2,800, March 11 [M. L. M. Carpenter to William Ashton] 7,500

TABLE SHOWING YIELD OF STOCKS AND BONDS AT HIGH PRICES OF 1907 COMPARED WITH YIELD AT PRESENT PRICES.

Railroad stocks—	Stock issue.	1907 high.	Present price.	Dividend, per cent.	1907. yield, high.	Present yield.
Atchison	$103,000,000	106¼	75¼	—	5.54	....
Do preferred	114,200,000	101⅝	85⅞	5	4.91	5.82
Baltimore and Ohio	152,200,000	122	83¾	6	4.91	7.20
Canadian Pacific	121,700,000	195¼	150½	7	3.58	4.65
Chesapeake and Ohio	62,800,000	66	32¼	1	1.78	3.10
Chicago, Milwaukee and St. Paul	82,900,000	157½	119⅝	7	4.44	5.84
Chicago and Northwestern	99,600,000	205	149	7	3.41	4.70
Delaware and Hudson	42,400,000	227½	156½	9	3.95	5.75
Illinois Central	95,000,000	172	126	7	4.07	5.55
Louisville and Nashville	60,000,000	145¼	101	6	4.13	5.94
New York Central	178,000,000	134⅜	98⅞	5	4.45	5.15
New York, Ontario and Western	58,100,000	48⅝	33½	2	4.12	5.97
Norfolk and Western	60,000,000	92¼	64⅞	5	5.41	7.70
Pennsylvania	311,800,000	141⅝	117⅝	7	4.94	5.96
Southern Pacific	197,800,000	96¼	75⅞	6	6.23	7.90
Union Pacific	197,500,000	133	127¼	10	5.24	7.82
Do preferred	99,600,000	96	79½	4	4.17	5.03
Great Northern preferred	149,600,000	199⅝	124¼	7	3.68	5.63
Northern Pacific	155,000,000	162½	128⅛	7	4.30	5.46
*Last sale.						
Industrial stocks—						
American Can preferred	41,200,000	60½	50½	5	8.26	9.90
American Car and Foundry pfd.	30,000,000	103	*91½	7	7.00	7.65
American Locomotive preferred	24,100,000	111½	94⅝	7	6.27	7.39
American Sugar	45,000,000	137½	126⅜	7	5.09	5.54
Corn Products Co. preferred	28,300,000	88	65	4	4.54	6.15
People's Gas	33,000,000	98⅝	90⅜	6	6.10	6.64
Pullman Company	100,000,000	181½	*150⅝	8	4.41	5.31
Republic Iron and Steel pfd.	70,900,000	100	72½	7	7.00	9.65
United States Steel	508,500,000	50⅜	36⅛	2	3.94	5.54
Do preferred	360,300,000	107⅝	99½	7	6.49	7.03
Bonds—						
A., T. & S. F. gen. 4s	146,600,000	102½	98¼	4	3.90	4.04
Balt. & Ohio 1st gold 4s	72,000,000	102⅝	99¼	4	3.88	4.02
C., B. & Q. Ill. div. 4s	34,163,000	103	99½	4	3.85	4.02
C., M. & St. P. gen. 4s	31,000,000	107	103	4	3.73	3.88
C., R. I. & P. Ry. 1st 6s	12,500,000	117½	112	6	3.87	5.36
Bur., C. R. & N. Ry. con. 1st 5s	11,000,000	119	110	5	3.85	4.54
C., C., C. & St. L. gen. 4s	22,900,000	102	93⅛	4	3.92	4.29
Erie R. R. prior lien 4s	35,000,000	90½	83¼	4	4.01	4.80
G. No., N. P. (C., B. & Q. coll. 4s)	215,200,000	98⅞	94⅜	4	4.05	4.22
Mo. Pac. 1st coll. 5s 1917	14,300,000	105	88⅝	5	4.38	5.65
No. Pac. Ry. prior lien 4s	106,300,000	102¼	100¼	4	3.92	3.99
Do gen. lien 3s	60,000,000	74½	70	3	4.03	4.28
So. Pac. R. R. 1st refdg. 4s	82,000,000	95¼	88⅝	4	4.23	4.51
Un. Pac. R. R. 1st 4s	100,000,000	102½	100	4	3.87	4.00

Yale-av., 32 n of 116th-st., w f, 25x123, March 23 [H. S. Tisdale to Nellie Ver Haar] 1,000

WEST TOWN.

Fry-st., 288 s of Chase, s f, 24x122, March 14 [Daniel Hessemer to Magdalene Hessemer] 10
Claremont-av., 102 s of Potomac, w f, 28.80x125, March 23 [Max Weise to Nathan Goldstein] 7,800
Same ppty., March 23 [N. Goldstein to Sarah Weiss] 7,800
661 Milwaukee-av., 60x100, March 20 [Jacob Segal to Esther Silbertrust] 10,000
Nebraska-av., 25 n of Cortland-st., w f, 20x152, and o. p., incumb. $2,750, March 19 [Christ J. Jensen to Alma Wakefield] 6,000
Eburn-pl., 50 w of Throop-st., s f, 25x102, Feb. 25 [John Gleason to Isaac and Fanny Weller] 4,175
S. 40th-st., s w cor of Randolph-st., e f, 25x100, March 24 [S. E. Nesbitt to Henry Lippolet] 1,250
Fryat-st., 314 w of Willow-av., s f, 33x126, March 10 [C. G. Peterson to Ellen Reynolds] 5,000
Halsted-st., 339 s of Taylor, e f, 25x160, incumb. $4,500, March 24 [Rebecca Davis to Hyman Iddishman et al.] 9,100
Ridgeway-av., 275 s of Hirsch-st., s f, 25x125, March 24 [J. F. Winter to August Rehbock] 4,700
Washington-blvd., s w cor of Wood-st., n f, 94½x120, incumb. $4,000, March 24 [John L. Melvin to Patrick Dewey] 5,000
Washington-blvd., 88 e of Wood-st., n f, 40x120, March 14 [Hugh D. Moreland to Henry Hauser] 3,000
Waller-av., 83 n of Frink-st., w f, 50x165½, March 20 [J. M. Hatch to James E. Flew] 3,500
Waller-av., 200 s of Madison, e f, 50x178 incumb. $6,500, March 1 [W. T. Dwelly to Jacob Hofert] 1
Ashland-blvd., 81 n of Division, s f, 25x150, March 23 [Harry R. Woolf to John Davy] 15,000
Selden-st., 200 e of Lincoln, n f, 24x100, March 21 [S. Yankelovetz to Samuel Baron] 1,625
Trumbull-av., 178 n of Van Buren-st., w f, 20x116, incumb. $1,000, March 21 [E. A. Thibault to Bridget Roach] 2,100
853 S. Central Park-av., 24x122, incumb. $8,000, March 24 [W. F. Higgins to Peter and Anna M. Kordick] 6,700
Gladys-av., 101 e of S. 41st, s f, 25x124, March 24 [Albert C. Siksen to Michael and Grace Kordick] 1
Grenshaw-st., n e cor S. 45d-av., s f, 20x126, March 17 [Melena Rietema to Omke and Gertie Zwart] 3,100
Hamlin-av., n w cor 15th-st., e f, 50x123, March 23 [J. Buresh to Emily R. Koettner] 2,500
Wilcox-av., 125 e of S. 42d-av., s f, 25x125, incumb. $11,500, March 1 [Jacob Hofert to Wm. T. Dwelly] 3
McArthur, John, 49; 7159 S. Chicago-av., March 23.
Marcott, Marian, 24; 483 5th-av., March 23.
Mullaney, Harriet, 56; 566 Deerborn-av., March 23.
Markey, Thomas, 2; 914 W. Lake-st., March 22.
McLinten, James, 45; 450 Indiana-st., March 22.
Novak, Gustav, 3; 407 Washburne-av., March 24.
Nellen, Wilmard, 67; 440 N. Paulina-st., March 23.
O'Reilly, Mary, 72; 11140 Curtis-av., March 24.
Pavkovitch, Jesko, 19; Illinois Steel company hospital, March 22.
Plitke, Joseph, 44; 1193 N. Hamilton-av., Mar. 23.
Petzel, Bernard, 1; 270 W. Blackhawk-st., Mar. 23.
Price, Estella, 1½; 1 Harrison-av., March 22.
Page, Dustan E., 53; 65 Warren-av., March 24.
Ryan, Margaret, 56; 776 Troy-st., March 22.
Roth, Caroline, 1 day; 6349 Greenwood-av., March 24.
Resengard, Benjamin, 75; 636 Sangamon-st., March 24.
Rosco, Roxy J., 80; 1225 W. Jackson-blvd., March 24.
Schaefer, Gerold F., 1; 565 North Park-av., March 22.
Schuetta, Charles, 57; 114 23d-pl., March 23.
Stastny, Frank, 1; 1907 Allport-st., March 23.
Stumpf, Clarence, 1; 5210 Lowe-av., March 24.
Shipman, Norman, 9 mo.; 2204 Cotage Grove-av., March 23.
Scudder, Lidlan, 39; 271 31st-st., March 23.
St. Cyr, Theodore Z. H., 53; 5831 Monroe-av., March 22.
Sabatka, Vaclav, 56; 5008 Lincoln-st., March 24.
Swatek, Victor C., 3; 220 Dayton-st., March 25.
Sahs, Viola M., 21 days; 923 Melrose-st., March 24.
Specker, Gerhardt, 50; 1702 Wentworth-av., March 23.
Smith, Edward, 64; 749 W. Lake-st., March 24.
Tieken, Elizabeth C., 2 months; 810 Warren-av., March 24.
Taylor, Christian R. E., 9 mo.; 5853 Princeton-av., March 23.
Venn, Clement, 40; 247 Avenue N, March 23.
Vachont, Frank, 1; 758 Loomis-st., March 23.
Wahlbers, Lundy, 1; 226 Sangamon-st., March 24.
Wyntiend, Theodore, 4 mo.; 932 1-2 Humboldt-av., March 23.
Wolf, Abe, 4 mo.; 710 N. Wood-st., March 23.
Willard, Mary, 61; 8963 Michigan-av., March 24.
Walden, Alma, 14; 3726 Dearborn-st., March 23.
Walsh, Margaret, 55; 273 Clybourn-pl., March 24.

Building Permits.

1582-84 Kimball-av., two 2 story brick flats, Knute O. Buevig ..... $ 9,000
1158 N. 45th-av., 2 story brick flat, Hans Norstad 2,500
2655 N. Spaulding-av., 1½ story frame cottage, George Burgess 2,000
2214 Lyndale-av., 2 story frame residence, C. M. Carlson 2,000
1468-66 Logan-sq., 1 story brick church, Christ church 15,000
6454-56-58 Minerva-av., two 2 story brick apartment buildings, Timothy Barrett 28,000
7520 Lafayette-av., 1½ story brick cottage, George Edmonds 1,800
1090 75th-st., 1 story frame addition, W. M. Riley 2,000
128 W. 47th-st., 1 story brick store, Ellen W. Conway 2,000
5427 Carpenter-st., 2 story brick flat, G. De Pierro 4,800
6240-51 Madison-st., 1 story brick addition, W. B. Harvey 2,500
741 Byron-st., 2 story brick flat, Mrs. C. Heisdorf 2,500
924 Berwyn-av., 2 story brick flat, Frank Nogen 5,000
2351 Wayne-av., 2 story frame residence, M. Larson 5,000
1030-32 Humboldt-st., 2 story brick flat, A. W. Eckstrom 8,800
924 Foster-av., 2 story brick flat, P. Blomquist 6,000
314-24 Beacon-st., two 3 story brick flats, E. J. Batten 14,000
2184 N. Humboldt-st., 2 story frame flat, Mrs. M. Krause 8,000
867-69 Perry-st., two 2 story brick apartments, Guildfranz P. Bertsch 18,000
5648 Drexel-av., 1 story brick addition, James Byrne 1,000
210 19th-st., 1 story frame cottage, Nick De Friese 1,700
5424 Parnell-av., 1 story brick cottage, Andrew Hahl 1,000
11578 Wabash-av., 1 story brick storage, W. Young 2,500
924-26 Central Park-av., two 2 story brick flats, Samuel Olson 12,000
1445 W. 22d-st., 3 story brick flat, Mrs. M. Ramiszewska 7,200
770 Milton-av., 2 story brick residence, Dr. George Walsh 6,500
54 Olive-st., 1 story brick addition, Thomas Sheahan 1,000
1360 Harding-av., 1½ story brick cottage, Herman Mich 3,000
640-50 W. Madison-st., 1 story brick garage, F. G Ruegge 1,500
1493 Fillmore-st., 2 story brick flat, F. Brozicek 5,500
2535 43d-av., 2 story brick flat, Albert Hoppe 5,000
1125 California-av., 3 story brick flat, Philip Landwehr 12,000
2228-40 W. Jackson-blvd., 3 story brick apartment building, A. Segrescon 16,000
1750 North-av., 2 story brick flat, August Schneider 5,300
1512 N. Albany-av., 2 story frame addition, Anton Schmalzel 1,200

NEW INCORPORATIONS.

NEW CORPORATIONS WERE LICENSED YESterday by the secretary of state at Springfield as follows:

Schuyler County Fair association, Rushville; capital, $10,000; holding of exhibitions; incorporators, Herman H. Brown, George Dyson, Fred Jackson.

Windsor Grain company, Windsor; capital, $8,000; deal in grain and supplies; incorporators, S. L. Wallace, Charles Voris, Sylvester Clawson.

H. A. Becker company, Chicago; capital, $6,100; deal in general merchandise; incorporators, Herman A. Becker, Ferdinand G. Ebel, Edward Wildberger.

Plano Concrete Construction company, Chicago; capital, $25,000; building construction, paving, dealing in building materials; incorporators, Hugo F. Petersen, John B. Synnestvedt, Everett C. Rockwell.

Coulter-Beegle Sales company, Chicago; capital, $14,000; general merchandising and commission business; incorporators, H. W. Beegle, Albert N. Charles, M. E. Billingmeier.

Twentieth Century Tile Roofing company, Chicago; capital, $5,000; manufacturing and dealing in tile, cement, etc.; incorporators, Charles Hull Thring, Homer D. Hamon, Samuel Teplitz.

Vox Electric company, Chicago; capital, $2,500; general construction and contracting business; incorporators, O. F. Thompson, A. Christensen, E. T. Kennedy.

NOT FOR PROFIT.

Reading Farmers' Protective association, Aconia; mutual protection; incorporators, George F. Charlton, Walter Sixt, Marion Butcher.

Quincy Motor Boat club, Quincy; social; incorporators, William B. Keisling, A. B. Plank, W. T. Howard.

Fifth Ward Bryan Club of Chicago, Illinois, Chicago; political; incorporators, P. J. Hines, John L. Carroll, William G. Smith.

Emanuel Lutheran association, Preston, Ill.; cemetery; incorporators, Howard Van Alstine, Peter Chesrown, John Mason.

Palmolinden Boat club, Quincy; social; incorporators, Andrew Cosne, Stephen Turina, Edu Rosick.

OFFICIAL DEATH RECORD.

THE FOLLOWING BURIAL PERMITS WERE issued yesterday by the health department:

Aronson, Celia, 28; 111 W. 51st-st., March 24.
Aronson, infant, 3 hours; Wesley hospital, March 24.
Brenner, Samuel G., 82; 33 N. Ada-st., March 24.
Bronian, Johanna, 84; 5841 Carpenter-st., March 23.
Burton, Lilljan, 4 mo.; 404 Center-av., March 24.
Brennan, Terrence, of; 5811 Emerald-av., March 24.
Bolden, Joseph, 44; 2807 Wentworth-av., March 22.
Barayk, Sophia, 7 days; 1587 36th-pl., March 23.
Bleszynski, Joseph, 2; 2009 Allport-st., March 24.
Barwise, L. T., 57; Cook Co. insane hosp., Mar. 13.
Bird, Emma, 46; 379 W. 30th-st., March 24.
Clark, William, 86; 129 Calumet-av., March 23.
Chalupka, Edward, 1; 1072 Troy-st., March 23.
Delaney, Theresa, 37; 314 W. Polk-st., March 23.
Donnenschein, James, 44; 1315 St. Louis-av., March 9.
Dauboit, William, 50; 102 Van Buren-st., March 15.
De Cals, Guglielmo, 28; 94 Larrabee-st., Mar. 24.
Doering, Henrietta, 80; 11304 Eagleston-av., March 23.
Daly, Patrick, 60; 582 W. Adams-st., March 23.
Dahlsten, Frank, 65; 926 Racine-av., March 23.
Ervin, Angeline, 26; 1025 Wabash-av., March 24.
Evans, William, 27; 3602 Armour-av., March 23.
Edgerton, Anna, 56; 2946 44th-st., March 24.
Eckstein, infant, 8 days; 6112 Drexel-av., March 23.
Fett, Conrad, 45; 185 W. Madison-st., March 22.
Forrest, Mary T., 52; 3122 Prairie-av., March 24.
France, Agness, 2; 109 Locust-st., March 24.
Fragala, Venera, 12 hours; 2111 Clark-st., March 25.
Garrity, Michael, 53; 629 W. 40th-pl., March 24.
Grimes, Nora, 42; 499 29th-st., March 23.
Giese, Christina, 1; 1906 Wabash-av., March 23.
Gelenond, Victor, 41; 2504 113th-st., March 23.
Griffiths, Catherine, 75; 254 Halsted-st., March 24.
Hamilton, Irenus A., 77; 5225 Lexington-av., March 24.
Hanke, May, 40; 217 Central-av., March 23.
Hannon, Johannah, 56; 310 W. Congress-st., March 22.
Hatchman, Jetty, 55; 251 W. Division-st., March 25.
Haan, Nicholas, 67; 10644 State-st., March 22.
Hennsen, Gerhard, 63; 5015 Rockwell-st., March 22.
Hoffman, Anton, 54; 1821 N. Ashland-av., Mar. 25.
Jennings, William D., 62; 2626 Armitage-av., March 23.
Josie, Josef, 2 months; 820 Allport-st., March 24.
Johnston, Thomas W., 8 months; 3512 Lowe-av., March 23.
Klein, Peter, 34; 13 Alexander-st., March 22.
Kelly, Elizabeth, 14 days; 42 N. Hoyne-av., March 25.
Keuthan, Isabelle G., 77; 219 Hoyne-av., March 24.
Kozial, Maryanna, 1; 10 Lessing-st., March 24.
Kesting, Michael, 45; 91 D Templin-st., March 14.
Laskafski, Veronica, 32; 461 E. Honore-st., March 24.
Lind, Frederick, 69; 5441 Winchester-av., March 25.
Larson, Lara, 73; 1179 Jackson-blvd., March 24.
Larsen, John C., 82; 1621 Cornelia-st., March 23.
Mohan, William J., 3 months; 7720 Wallace-st., March 23.

OFFICIAL DEATH RECORD.

THE FOLLOWING BURIAL PERMITS WERE issued yesterday by the health department:

Aronson, Celia, 28; 111 W. 51st-st., March 24.
Aronson, infant, 3 hours; Wesley hospital, March 24.
Brenner, Samuel G., 82; 33 N. Ada-st., March 24.
Bronian, Johanna, 84; 5841 Carpenter-st., March 23.
Burton, Lilljan, 4 mo.; 404 Center-av., March 24.
Bresnahan, Terrence, of; 5811 Emerald-av., March 24.
Bolden, Joseph, 44; 2807 Wentworth-av., March 22.
Barayk, Sophia, 7 days; 1587 36th-pl., March 23.
Bleszynski, Joseph, 2; 2009 Allport-st., March 24.
Barwise, L. T., 57; Cook Co. insane hosp., Mar. 13.
Bird, Emma, 46; 379 W. 30th-st., March 24.
Clark, William, 86; 129 Calumet-av., March 23.
Chalupka, Edward, 1; 1072 Troy-st., March 23.
Delaney, Theresa, 37; 314 W. Polk-st., March 23.
Donnenschein, James, 44; 1315 St. Louis-av., March 9.
Dauboit, William, 50; 102 Van Buren-st., March 15.
De Cals, Guglielmo, 28; 94 Larrabee-st., Mar. 24.
Doering, Henrietta, 80; 11304 Eagleston-av., March 23.
Daly, Patrick, 60; 582 W. Adams-st., March 23.
Dahlsten, Frank, 65; 926 Racine-av., March 23.
Ervin, Angeline, 26; 1025 Wabash-av., March 24.
Evans, William, 27; 3602 Armour-av., March 23.
Edgerton, Anna, 56; 2946 44th-st., March 24.
Eckstein, infant, 8 days; 6112 Drexel-av., March 23.
Fett, Conrad, 45; 185 W. Madison-st., March 22.
Forrest, Mary T., 52; 3122 Prairie-av., March 24.
France, Agness, 2; 109 Locust-st., March 24.
Fragala, Venera, 12 hours; 2111 Clark-st., March 25.
Garrity, Michael, 53; 629 W. 40th-pl., March 24.
Grimes, Nora, 42; 499 29th-st., March 23.
Giese, Christina, 1; 1906 Wabash-av., March 23.
Gelenond, Victor, 41; 2504 113th-st., March 23.
Griffiths, Catherine, 75; 254 Halsted-st., March 24.
Hamilton, Irenus A., 77; 5225 Lexington-av., March 24.
Hanke, May, 40; 217 Central-av., March 23.
Hannon, Johannah, 56; 310 W. Congress-st., March 22.
Hatchman, Jetty, 55; 251 W. Division-st., March 25.
Haan, Nicholas, 67; 10644 State-st., March 22.
Hennsen, Gerhard, 63; 5015 Rockwell-st., March 22.
Hoffman, Anton, 54; 1821 N. Ashland-av., Mar. 25.
Jennings, William D., 62; 2626 Armitage-av., March 23.
Josie, Josef, 2 months; 820 Allport-st., March 24.
Johnston, Thomas W., 8 months; 3512 Lowe-av., March 23.
Klein, Peter, 34; 13 Alexander-st., March 22.
Kelly, Elizabeth, 14 days; 42 N. Hoyne-av., March 25.
Keuthan, Isabelle G., 77; 219 Hoyne-av., March 24.
Kozial, Maryanna, 1; 10 Lessing-st., March 24.
Kesting, Michael, 45; 91 D Templin-st., March 14.
Laskafski, Veronica, 32; 461 E. Honore-st., March 24.
Lind, Frederick, 69; 5441 Winchester-av., March 25.
Larson, Lara, 73; 1179 Jackson-blvd., March 24.
Larsen, John C., 82; 1621 Cornelia-st., March 23.
Mohan, William J., 3 months; 7720 Wallace-st., March 23.
McArthur, John, 49; 7159 S. Chicago-av., March 23.
Marcott, Marian, 24; 483 5th-av., March 23.
Mullaney, Harriet, 56; 566 Deerborn-av., March 23.
Markey, Thomas, 2; 914 W. Lake-st., March 22.
McLinten, James, 45; 450 Indiana-st., March 22.
Novak, Gustav, 3; 407 Washburne-av., March 24.
Nellen, Wilmard, 67; 440 N. Paulina-st., March 23.
O'Reilly, Mary, 72; 11140 Curtis-av., March 24.
Pavkovitch, Jesko, 19; Illinois Steel company hospital, March 22.
Plitke, Joseph, 44; 1193 N. Hamilton-av., Mar. 23.
Petzel, Bernard, 1; 270 W. Blackhawk-st., Mar. 23.
Price, Estella, 1½; 1 Harrison-av., March 22.
Page, Dustan E., 53; 65 Warren-av., March 24.
Ryan, Margaret, 56; 776 Troy-st., March 22.
Roth, Caroline, 1 day; 6349 Greenwood-av., March 24.
Resengard, Benjamin, 75; 636 Sangamon-st., March 24.
Rosco, Roxy J., 80; 1225 W. Jackson-blvd., March 24.
Schaefer, Gerold F., 1; 565 North Park-av., March 22.
Schuetta, Charles, 57; 114 23d-pl., March 23.
Stastny, Frank, 1; 1907 Allport-st., March 23.
Stumpf, Clarence, 1; 5210 Lowe-av., March 24.
Shipman, Norman, 9 mo.; 2204 Cotage Grove-av., March 23.
Scudder, Lidlan, 39; 271 31st-st., March 23.
St. Cyr, Theodore Z. H., 53; 5831 Monroe-av., March 22.
Sabatka, Vaclav, 56; 5008 Lincoln-st., March 24.
Swatek, Victor C., 3; 220 Dayton-st., March 25.
Sahs, Viola M., 21 days; 923 Melrose-st., March 24.
Specker, Gerhardt, 50; 1702 Wentworth-av., March 23.
Smith, Edward, 64; 749 W. Lake-st., March 24.
Tieken, Elizabeth C., 2 months; 810 Warren-av., March 24.
Taylor, Christian R. E., 9 mo.; 5853 Princeton-av., March 23.
Venn, Clement, 40; 247 Avenue N, March 23.
Vachont, Frank, 1; 758 Loomis-st., March 23.
Wahlbers, Lundy, 1; 226 Sangamon-st., March 24.
Wyntiend, Theodore, 4 mo.; 932 1-2 Humboldt-av., March 23.
Wolf, Abe, 4 mo.; 710 N. Wood-st., March 23.
Willard, Mary, 61; 8963 Michigan-av., March 24.
Walden, Alma, 14; 3726 Dearborn-st., March 23.
Walsh, Margaret, 55; 273 Clybourn-pl., March 24.

Money to Loan

If you intend to build, and wish to borrow any money, it will be to your advantage to obtain a loan from this well-established Bank.

We make large or small loans, at reasonable rates, and would be pleased to have you call with your plans and specifications.

Royal Trust Co.—Bank
Royal Insurance Bldg., 169 Jackson Blvd.
Checking Accounts. Savings Accounts.

EUGENE H. FISHBURN
EDWIN S. SHELDON WILLIAM O. GREEN
Founded 1836

Ogden, Sheldon & Co.
34 Clark Street, Chicago.

LOANS

On Chicago and Suburban Property.
Assume the management of estates, collection of rents, payment of taxes, loaning of money on first mortgage real estate security, and advise on the development and improvement of property.

MONEY TO LOAN
Large or small amounts on Improved Chicago Real Estate
Lowest Rates. Prompt Service.
BUILDING LOANS MADE
G. H. CONEY & CO.
181 La Salle Street.

MONEY TO LOAN Without DELAY
ON CHICAGO REAL ESTATE
where security is satisfactory. Also choice vacant, suburban, church, factory and building loans made. NO ATTORNEY'S FEES.
H. O. STONE & CO
125 MONROE ST., PHONE RANDOLPH 800.

BAIRD & WARNER
Loans on City Real Estate
90 La Salle Street.

INDEX TO CLASSIFIED ADVERTISEMENTS.

AUTOMOBILES ..... Col. 6, page 19
AUCTION SALES ..... Col. 2, page 19
ACCOUNTANTS ..... Col. 7, page 13
BOATS, YACHTS, ETC. ..... Col. 6, page 17
BOOK BARGAINS ..... Col. 5, page 16
BARTER AND EXCHANGE ..... Col. 2, page 16
BILLIARD TABLES, ETC. ..... Col. 2, page 16
BUILDING MATERIAL ..... Col. 5, page 14
BUSINESS PERSONALS ..... Col. 5, page 16
" " ..... Col. 6, page 16
BUSINESS CARDS ..... Col. 2, page 16
BICYCLES AND MOTORCYCLES ..... Col. 7, page 17
BUSINESS CHANCES ..... Col. 5, page 19
" " ..... Col. 6, page 19
BOARDING AND LODGING ..... Col. 6, page 16
" " " ..... Col. 5, page 16
BOARD WANTED ..... Col. 5, page 16
CAMERAS, KODAKS, ETC. ..... Col. 6, page 17
CASTOFF CLOTHING ..... Col. 7, page 15
CLOTHING, FURS, ETC. ..... Col. 7, page 15
COLLARS, DYERS, ETC. ..... Col. 7, page 15
CANDY AND CHEWING GUM ..... Col. 2, page 16
CONTRACTS TO LET & WANTED ..... Col. 1, page 19
CLUB MEMBERSHIP ..... Col. 5, page 16
DANCING SCHOOLS ..... Col. 6, page 19
DOGS, BIRDS, AND POULTRY ..... Col. 6, page 17
DRESSMAKING AND MILLINERY ..... Col. 7, page 15
DETECTIVE AGENCIES ..... Col. 6, page 17
EXCURSIONS AND FREE LANDS ..... Col. 6, page 18
ELECTRIC SIGNS ..... Col. 6, page 19
FINANCIAL ..... Col. 1, page 19
FLOWERS ..... Col. 5, page 14
FLATS LISTED ..... Col. 4, page 17
FREIGHT FORWARDING ..... Col. 6, page 17
FOR SALE ..... Col. 6, page 16
HELP WANTED—MALE ..... Col. 2, page 15
" " " ..... Col. 4, page 15
" " " ..... Col. 6, page 15
HELP WANTED—FEMALE ..... Col. 5, page 15
" " ..... Col. 6, page 15
" " ..... Col. 7, page 15
HORSES AND CARRIAGES ..... Col. 7, page 15
HOUSEHOLD GOODS ..... Col. 2, page 16
HOTELS ..... Col. 5, page 16
INSTRUCTION ..... Col. 5, page 19
LAWYERS ..... Col. 6, page 17
LEASEHOLDS ..... Col. 2, page 16
LEGAL NOTICES ..... Col. 6, page 17
LIFE INSURANCE LOANS ..... Col. 1, page 16
LIGHT MANUFACTURING ..... Col. 7, page 13
LOST AND FOUND ..... Col. 5, page 16
MACHINERY ..... Col. 7, page 15
MINES AND MINING ..... Col. 6, page 15
MONUMENTS ..... Col. 5, page 14
MUSICAL INSTRUMENTS ..... Col. 5, page 19
MUSICAL AND DRAMATIC ..... Col. 5, page 19
OPTICIANS ..... Col. 7, page 17
PATENTS—PATENT ATTORNEYS ..... Col. 7, page 17
PARTNERS WANTED ..... Col. 6, page 19
PERSONAL ..... Col

...NS WANTED—MALE.

...n, Solicitors, Etc.

...NTED — BY SPECIALTY ... territory; fourteen years' ex... of age, married, good appear... talker, and hard worker; have ...ability, desires good connection; ...on; All references, bond. Ad... ...ne.

...TED—ENERGETIC, EDUCAT... ...g man, correspondent; experi... operating departments rail... selling; would like become sales... ...manufacturing concern. Ad...

...TED—COMPETENT MAN, EX... ...eral merchandise, will travel in ...n and continuous territory for ...eady to consider proposition by ...roccery, dry goods, or specialty ...156, Tribune.

...NTED—BY EXPERIENCED ... as solicitor on trade journal ...ith commercial firm, or adver... ...t references; appoint interview.

...TED—AS ADVERTISING SO... ...magazine experience; possess ...bility first class; age 27 years, ...ferences. Address H 530, Trib...

...TED — SALESMAN, LARGE ... ...engineers, engineers, county, ... desires contractors supply or ...e. Address D 540, Tribune.

...NTED — SALESMAN FOR ... ...r hardware and paint trade of ...r commission. Address D 511.

...NTED — DIAMOND AND ... high grade, city experience; ...der-line if gift only. Ad...

...NE—AS SPECIALTY SALES... ...experience; thoroughly compe... ...al; good appearance; age 25. ...Tribune.

Trades.

...ANTED—CIVIL ENGINEER ... R. experience wishes to enter ...ith idea of becoming traveling ...g large acquaintance. Address ...R. men, Address J 257, Tribune.

...TED—YOUNG MAN, 24, RE... ...position in architect's office; ...s; 6 years' practical building ...rafting; small salary. W. C. ...Humboldt Park.

...NTED—UP TO DATE DE... ...boys', and children's clothing ...: All references. Address J 292.

...TED—LICENSED ENGINEER, ... 15 years charge of plants in ...n opportunity to make good in ...sell. Address H 231, Tribune.

...TED—YOUNG MAN AS ELEC... ...practical experience, will edu... ...ner. WILLARD, H. G., 944 W. ...

...NTED—GRAD. MECH. EN... ...achinist, 4 years drafting, will... ...responsible position. Address ...

...TED—MACHINE SHOP FORE... ...tendent, 38; wide experience ...best references. Address F 561.

...TED—BY ARCHITECT, AS ... ...perintendent; open to engage... ...or downtown. Address H 469.

...TED—BY YOUNG MAN WITH ... surveyor; experienced in office ...moderate salary to start; A1 ref... ...une.

...TED—YOUNG MAN, 23, WITH ... in building, wishes position; ... salary to start no object. Ad... ...ne.

...NTED—COMPOSITOR, ENG... ...15 years' exp.; married. Ad... ...ne.

...TED — ELDERLY MACHIN... ...s; 8 years' experience in bakeroom ...tools. Address J 208, Tribune.

...TED—WILL PAY $5 FOR A ... ...engineer's helper; I am learned ...B 598, Tribune.

...TED — YOUNG MAN AS ... ...g; refs. Address D 535, Trib...

...TED—A YOUNG MAN WITH ... ; handy with tools; electrical ...ddress C 585, Tribune.

...TED—BY FIRST CLASS TAI... ...st of references. Address J 196.

...NTED — PIANO POLISHER, ...all wages; refs. Address J 175.

...TED—BY GERMAN, ON FRI... ...eral gardener; life time experi... J. BOVE, 841 Lincoln-av.

...TED—BY A1 TOOL, DIE AND ... ...ool on jigs; can manage ...260, Tribune.

...TED—BY A YOUNG MAN AS ...rs' experience. Address E 134.

...NTED — MILLWRIGHT, IN... ...steady position. Address F ...

...TED—BY PRACTICAL ENGI... ...est of references; no objections ...ddress F 485, Tribune.

...NTED—ARCHITECTURAL DR... ...do at home. Address E 481, ...

...TED—PRINTER (GOOD TWO... ...rn job office. Address F 175.

...TED — PLUMBER; 5 YRS. ...p.; also graduate trade school, ...dustrial. Address J 268, Tribune.

...TED—EXP'D PRINTER, AS ...fa. Sober. PHEPS, 4538 Lang...

...TED—ENGINEER, STRICTL... ...able, energetic; all around ... J 390, Tribune.

...TED—MAN, 29, HANDY WITH ...pairing of telephones and inside ...E 381, Tribune.

...TED—BY WOOD PATTERN ... Address E 361, Tribune.

...TED—BY YOUNG MAN, AGE ... ...ge. Address E 362, Tribune.

...TED—AS PAINTER; CAL... ...nger. Address D 375, Tribune.

...TED—MECH. DRAFTSMAN ...cated. Address E 308, Tribune.

...TED—BY YOUNG JAPANESE ...boy work in private family. ...2938 Prairie-av.

...NTED—NO. 1 JAPANESE ...an or valet. Address J 110.

...TED—BUTLER OR HOUSE... ...pref. refs.; exp.; refined. R. C...

...TED—BRIGHT, EXP'D JAP... ...man, to work permanently at ...ly. Address D 183, Tribune.

...TED—EXPERIENCED JAP... ...ale, for housework; first class, ...A. K., 2308 Prairie-av.

...TED—BY JAPANESE, GEN... ...UKUI, Mdse State-st.

...TED—BY JAPANESE BUTLER ...mily. Address E 581, Tribune.

...sters, Chauffeurs, Etc.

...TED—AS CHAUFFEUR; a ... have been tested; good, care... ...wn repairs. Address W 305.

...TED—BY COACHMAN AND ...n; single; thoroughly under... ...; good refs. Address F 113.

...TED—COMPETENT CHAUF... ...years in last place; good driver ...ful; sound place; No. 1 refer... ...Tribune.

...TED — AS CHAUFFEUR; ...and the business; no objections ...ddress F 358, Tribune.

...TED—COACHMAN; SINGLE; ...omobile, garden, housework; ...reliable; first class refs. Ad...

...TED—COACHMAN, GARDEN... ...l man; good refs. Address ...

...TED — CHAUFFEUR AND ...tried, wife cook or laundress; ...AUFEUR, 2915 Indiana-av.

...TED—CHAUFFEUR. FOR... ...loy of F. R. Thomas; best of ...illam, 1242 Michigan-av.

...TED—CHAUFFEUR; EXP. ...kard chauffeur. A. KNUD... ...a-av.

...TED—COACHMAN-GARDEN... ...ably understands both work; ...Address J 280, Tribune.

...TED—CHAUFFEUR; A1, RE... ...man; married, steady, sober; ...N, Fairfield-av.

...TED—AS CHAUFFEUR; SIN... ...ference; good mechanic. Ad...

...TED — CHAUFFEUR; CARE... ...echanic; ref. Address J 218.

...TED—COACHMAN; UNDER... ...rried; ref. Address D 118.

...TED—AS CHAUFFEUR; SO... ...ung man; can do his own re... ...584, Tribune.

...TED — COACHMAN, FIRST ...rk; good worker; strictly ... 548 Tribune.

...TED — BY ENGLISHMAN IN ...family as housman, gardener, ...first class; 4 years' refs. Ad... ...ville, Ill.

...TED — HOUSEMAN, EXP., ...for room and board; can fur... ...nces; must be on West Side. ...ribune.

...TED—BY A STRICTLY TEM... ...young man, colored, as butler ...refer suburbs; understands care ...ences. Address E 318, Tribune.

...TED—ELDERLY GENTLE... ...h to take care of apt. for party ...mer. Address D 317, Tribune.

...TED—COMPETENT YOUNG ...the first class cook; man house... ...fs. Address E 119, Tribune.

...TED—BY YOUNG JAPANESE ...housework in private family. ...2938 Prairie-av.

...TED—BY EXPERIENCED ...ge, sober, reliable; can furnish ...ddress G 232, Tribune.

...TED—BY YOUNG MAN AS ...ge, sober, reliable; can furnish ...ddress G 232, Tribune.

...TED—BY EXPERIENCED ... as solicitor on trade journal ...ith commercial firm, or adver... ...t references; appoint interview.

...TED—AS ADVERTISING SO... ...magazine experience; possess ...bility first class; age 27 years, ...ferences. Address H 530, Trib...

...TED — SALESMAN, LARGE ... ...engineers, engineers, county, ... desires contractors supply or ...e. Address D 540, Tribune.

...NTED — SALESMAN FOR ... ...r hardware and paint trade of ...r commission. Address D 511.

...NTED — DIAMOND AND ... high grade, city experience; ...der-line if gift only. Ad...

...NE—AS SPECIALTY SALES... ...experience; thoroughly compe... ...al; good appearance; age 25. ...Tribune.

Trades.

...ANTED—CIVIL ENGINEER ... R. experience wishes to enter ...ith idea of becoming traveling ...g large acquaintance. Address ...R. men, Address J 257, Tribune.

...TED—YOUNG MAN, 24, RE... ...position in architect's office; ...s; 6 years' practical building ...rafting; small salary. W. C. ...Humboldt Park.

...NTED—UP TO DATE DE... ...boys', and children's clothing ...: All references. Address J 292.

...TED—LICENSED ENGINEER, ... 15 years charge of plants in ...n opportunity to make good in ...sell. Address H 231, Tribune.

...TED—YOUNG MAN AS ELEC... ...practical experience, will edu... ...ner. WILLARD, H. G., 944 W. ...

...NTED—GRAD. MECH. EN... ...achinist, 4 years drafting, will... ...responsible position. Address ...

...TED—MACHINE SHOP FORE... ...tendent, 38; wide experience ...best references. Address F 561.

...TED—BY ARCHITECT, AS ... ...perintendent; open to engage... ...or downtown. Address H 469.

...TED—BY YOUNG MAN WITH ... surveyor; experienced in office ...moderate salary to start; A1 ref... ...une.

...TED—YOUNG MAN, 23, WITH ... in building, wishes position; ... salary to start no object. Ad... ...ne.

...NTED—COMPOSITOR, ENG... ...15 years' exp.; married. Ad... ...ne.

...TED — ELDERLY MACHIN... ...s; 8 years' experience in bakeroom ...tools. Address J 208, Tribune.

...TED—WILL PAY $5 FOR A ... ...engineer's helper; I am learned ...B 598, Tribune.

...TED — YOUNG MAN AS ... ...g; refs. Address D 535, Trib...

...TED—A YOUNG MAN WITH ... ; handy with tools; electrical ...ddress C 585, Tribune.

...TED—BY FIRST CLASS TAI... ...st of references. Address J 196.

...NTED — PIANO POLISHER, ...all wages; refs. Address J 175.

...TED—BY GERMAN, ON FRI... ...eral gardener; life time experi... J. BOVE, 841 Lincoln-av.

...TED—BY A1 TOOL, DIE AND ... ...ool on jigs; can manage ...260, Tribune.

...TED—BY A YOUNG MAN AS ...rs' experience. Address E 134.

...NTED — MILLWRIGHT, IN... ...steady position. Address F ...

...TED—BY PRACTICAL ENGI... ...est of references; no objections ...ddress F 485, Tribune.

...NTED—ARCHITECTURAL DR... ...do at home. Address E 481, ...

...TED—PRINTER (GOOD TWO... ...rn job office. Address F 175.

...TED — PLUMBER; 5 YRS. ...p.; also graduate trade school, ...dustrial. Address J 268, Tribune.

...TED—EXP'D PRINTER, AS ...fa. Sober. PHEPS, 4538 Lang...

...TED—ENGINEER, STRICTL... ...able, energetic; all around ... J 390, Tribune.

...TED—MAN, 29, HANDY WITH ...pairing of telephones and inside ...E 381, Tribune.

...TED—BY WOOD PATTERN ... Address E 361, Tribune.

...TED—BY YOUNG MAN, AGE ... ...ge. Address E 362, Tribune.

...TED—AS PAINTER; CAL... ...nger. Address D 375, Tribune.

...TED—MECH. DRAFTSMAN ...cated. Address E 308, Tribune.

...TED—BY YOUNG JAPANESE ...boy work in private family. ...2938 Prairie-av.

...NTED—NO. 1 JAPANESE ...an or valet. Address J 110.

...TED—BUTLER OR HOUSE... ...pref. refs.; exp.; refined. R. C...

...TED—BRIGHT, EXP'D JAP... ...man, to work permanently at ...ly. Address D 183, Tribune.

...TED—EXPERIENCED JAP... ...ale, for housework; first class, ...A. K., 2308 Prairie-av.

...TED—BY JAPANESE, GEN... ...UKUI, Mdse State-st.

...TED—BY JAPANESE BUTLER ...mily. Address E 581, Tribune.

...sters, Chauffeurs, Etc.

...TED—AS CHAUFFEUR; A ... have been tested; good, care... ...wn repairs. Address W 305.

...TED—BY COACHMAN AND ...n; single; thoroughly under... ...; good refs. Address F 113.

...TED—COMPETENT CHAUF... ...years in last place; good driver ...ful; sound place; No. 1 refer... ...Tribune.

...TED — AS CHAUFFEUR; ...and the business; no objections ...ddress F 358, Tribune.

...TED—COACHMAN; SINGLE; ...omobile, garden, housework; ...reliable; first class refs. Ad...

...TED—COACHMAN, GARDEN... ...l man; good refs. Address ...

...TED — CHAUFFEUR AND ...tried, wife cook or laundress; ...AUFEUR, 2915 Indiana-av.

...TED—CHAUFFEUR. FOR... ...loy of F. R. Thomas; best of ...illam, 1242 Michigan-av.

...TED—CHAUFFEUR; EXP. ...kard chauffeur. A. KNUD... ...a-av.

...TED—COACHMAN-GARDEN... ...ably understands both work; ...Address J 280, Tribune.

...TED—CHAUFFEUR; A1, RE... ...man; married, steady, sober; ...N, Fairfield-av.

...TED—AS CHAUFFEUR; SIN... ...ference; good mechanic. Ad...

...TED — CHAUFFEUR; CARE... ...echanic; ref. Address J 218.

...TED—COACHMAN; UNDER... ...rried; ref. Address D 118.

...TED—AS CHAUFFEUR; SO... ...ung man; can do his own re... ...584, Tribune.

...TED — COACHMAN, FIRST ...rk; good worker; strictly ... 548 Tribune.

...TED — BY ENGLISHMAN IN ...family as housman, gardener, ...first class; 4 years' refs. Ad... ...ville, Ill.

...TED — HOUSEMAN, EXP., ...for room and board; can fur... ...nces; must be on West Side. ...ribune.

...TED—BY A STRICTLY TEM... ...young man, colored, as butler ...refer suburbs; understands care ...ences. Address E 318, Tribune.

...TED—ELDERLY GENTLE... ...h to take care of apt. for party ...mer. Address D 317, Tribune.

...TED—COMPETENT YOUNG ...the first class cook; man house... ...fs. Address E 119, Tribune.

...TED—BY YOUNG JAPANESE ...housework

LOST AND FOUND.

LOST—A BUNCH OF KEYS ON THURSDAY, March 19, on N. Clark-st., between Division-st. and Belden-av., a bunch of seven small keys. The finder will receive a liberal reward by returning the same to L. L. DAVIS, 588 E. Division-st.

LOST—MUFF OF BLACK LYNX, TUESDAY, about 2:30 p. m., between 43d and Clark-st. sts. or Jackson Park train, South Side elevated R. R. Reward if returned to 4239 Grand-blvd., or tel. Oakland 768.

LOST—IN RIENZI TELEPHONE BOOTH SUNday evening, gentleman's open faced Elgin watch. Return to E. H. LYON, 4th floor, 108 Randolph-st. Reward.

LOST—ON NORTH SIDE BETWEEN SUNNYside and Devon-av., one gold chain with three pink corals attached; valued as gift; $10 reward return to J. H. MARTIN, 53 S. Water-st.

LOST—GOLD CUFF PIN WITH 2 GOLD bars and set with 2 pearls, between Evans and Lake-av., 43d and 40th-sts. Reward. 209 E. 46th-st. Drexel 1061.

LOST—GOLD WATCH, 59th or Jackson Park; reward; University of Chicago. BERTHA CHAPMAN.

PERSONAL.

PERSONAL—TO WHOM IT MAY CONCERN: My wife, Emma Daniels, having left my bed and board without just cause, I will not pay or be responsible for any accounts made by her.
PAUL DANIELS SR.
March 24, 1908. River Grove, Ill.

PERSONAL—PARTY TALKING TO USHER Sunday, April 21st, in Northwestern Depot, look for a cottage in fresh air, kindly address H 319, Tribune.

CLUB MEMBERSHIP.

FOR SALE

SOUTH SHORE
COUNTRY CLUB
MEMBERSHIP.
DUES PAID. MAKE OFFER.
Address J X 451, Tribune.

WANTED

SOUTH SHORE
COUNTRY CLUB
MEMBERSHIP.
QUOTE LOWEST PRICE. Adress C 876, Tribune.

FOR SALE—MEMBERSHIP IN WINDSOR PARK Golf Club. Address J 524, Tribune.

BUSINESS PERSONALS.

PERSONAL — EASY MONEY FOR YOU. Whole or part time. Write your neighbors; do them good. Write WONDERS of Thumb's Sun-Shine Polishes known in every home. Quick. For Brass and Enameled Beds, all Furniture, Leather Covering, Auto, Carriage and Pianos. Woodwork. Does MOST and best work. Small cost of material or labor. Keeps hands nice. Works with water. Big profits. Slice and clear; 25c and 50c at. size. Some class here. Guaranteed. Deliver 50 at. size. Send price. Call or write. E. W. THUMB, 73 W. Washington-st., Chicago.

PERSONAL— ARE YOU BALD?

No matter how long you have been bald, PEAK'S HAIR GROWER will start your HAIR to GROW or stop HAIR FALLING in one week, and is the first preparation in the world to do this. A trial will convince the most sceptical. Call, or write. Examination and advice free. The Peak Co. Chicago office, 833 E. 43d-st.

If you do not live in Chicago send 50 cents to Peak Mfg. Co., Cleveland, O., and receive it by mail prepaid with full instructions.

PERSONAL—WE TEACH FACIAL AND SCALP treatments, manicuring, shampooing, manicuring, electrolysis, Marcel wave, etc. after the latest and most approved methods of Mme. Qui Vive. No other parlor so near to the Loop; can reach us easily, and at such small expense. Our diploma means sure success. MRS. FRANCIS. 54 Washington-st. Suite 204 Bldg.

PERSONAL—A DIAMOND OR WATCH ON CREDIT—You can obtain one without paying one cent cash for it. Our terms are very easy. Look at our stock and get our prices. Watch a diamond. Small sum down, balance weekly or monthly. Open daily to 6:30 p. m. Saturday, 9 p. m.
CURTIS BROS.
24 floor Stewart Bldg., 92 to 98 State-st.

PERSONAL — BRAIDING — EMBROIDERY braiding is the fashion. high grade braiding on evening dresses, capes, etc. latest designs in all varieties known embroidery trade. CHICAGO BRAIDING-EMBROIDERY CO., 79 State-st. 2 floor.

PERSONAL—A NEW DISCOVERY—
Get our plain facts about the hair. We cure dandruff, falling hair, baldness.
THE PEAK MFG. CO.
833, East 43d-st.

PERSONAL—MRS. A. SMITH, THE ONLY electrolysist; special list treatment at residence for removing superfluous hair, moles; shampooing; class references; $2.50 per hour. 643 E. 43d-st. Drexel 2580.

PERSONAL—FACIAL SCALP TREATMENTS, ELECTROLYSIS. EGG SHAMPOO. MISSES JESSIE HOWELL—DELLA LINTON, 1501 Tower Bldg. Phone Central 7477.
108 Mentor Bldg., 163 State-st. Randolph 774.

PERSONAL — GILLETTE RAZOR: SEND 10 blades and 25c; we return same good as new; also hair cutters. KENNEDY CO., 64 Wabash-av. Chicago.

PERSONAL—RAZORGO MAKES OLD RAZORS like new; 25c; postpaid for 25c. Manufactured by Haley, Razorgo Strop Dressing Mfg., 791 Madison.

PERSONAL—WHY SUFFER FROM INSOMNIA? New York will give you refreshing sleep. Address all orders to G. O. MORSE, 620 W. 60th-st., Chicago, Ill., Sole Agent. Price $5.

PERSONAL—JULIA HOWLETTS, ORIGINAL rubber reducing garments for ladies, reduce 5 pounds every day from 4 to 7 to ladies who wish to reduce their own weight. 4256 Grand-blvd.

PERSONAL—DR. MORSE'S ANTI-FLAMM; plaster cures them; stops the itching. Economical. Drug Store, or write for free sample. BATLES & DAVIS, 1 Delaware-st., Kansas City, Mo.

PERSONAL—WHY PUT UP WITH ABSOLUTELY under all conditions with ease and comfort. Appliances on ten days' free trial. 1425 Michigan-av. Apt. 2. Phone Calumet 2. Hours, 9-2.

PERSONAL—WRINKLES REMOVED AND IMperfect features corrected.
DR. SAUNDERS,
Face Specialist, 31 State-st.

PERSONAL—ROACHES, BUGS, RATS EXTERminated from your premises under guaranteed contract or forfeits. Phone Harrison 6081.
FREDERICK PERES & CO., 421 State-st.

PERSONAL—CASSAVA, HOLY FRUIT FROM the Holy Land, positively cures constipation and all stomach troubles; 25 cts. LE GRAND, 459 W. Van Buren-st.

PERSONAL—STRONG, ADEQUATE SWEDISH masseur wants position with doctor, private, or institution; can furnish best references. Phone Graceland 3281, Jno. E. Hanson, 430 Evanston-av.

PERSONAL—TAILOR MADE SUITS TO ORDER; $18 and upward; perfect fit guaranteed. 36 Quincy-st.

PERSONAL—MME. BEUL MANICURING FACial, scalp treatment 26 E Van Buren. Suite 206.

PERSONAL—MASSAGE, ELEC. LIGHT, AND shower baths, H. MALMQUIST, 501 Bush Temple.

BUSINESS PERSONALS.

Fat Folks!

Your Weight, Double Chin, Bust, Abdomen, Hips, Reduced. Fatty Heart Cured.

Dr. Snyder guarantees his treatment to be perfectly harmless in every particular; no exercises, no starving, no detention from business, no wrinkles, or discomfort. Dr. Snyder has had a specialist in the successful treatment of obesity for the past 27 years, and has the unqualified indorsement of the medical fraternity. Booklet telling all about it, free. Call or write today.
O. W. T. SNYDER, M. D.,
39 STATE-ST., CHICAGO.

Tuberculosis

To all sufferers it will be welcome news to know that absolute relief can now be had. After years of experimenting, we at last have been successful. The fact that I guarantee a decided improvement with every case in two weeks should be sufficient evidence to all fair minded. Address J A 435, Tribune.

HOUSEHOLD GOODS.

CLEVER BUYERS TAKE NOTICE.
Removal sale of $10,000 worth of fine furniture and carpets, slightly used, thoroughly renovated, at prices far below cost of raw material.

Rugs, all sizes	$ 1.25 up
Springs	.65 up
Mattresses	.50 up
Brass beds	15.00 up
Iron beds	.75 up
Parlor suits	25.00 up

No reasonable offer refused. Open evenings. Cash or terms.
Schiff Household Wrecking Co., 3220 State-st.

OIL PAINTINGS—GENUINE.
Sold by the artists direct at prices that cannot be met by any other house. Beautify your home with real works of art for very little money. Special big bargains this week. 500 paintings for $10.
FOREIGN ARTISTS,
60 Wabash-av., corner Randolph-st., 3d floor.

FOR SALE—CONTENTS HANDSOMELY FURnished 7 room flat, with privilege favorable lease, in Woodlawn; three exposures; 1¼ blocks from Illinois Central and elevated express and local trains and surface cars. Apply 6144 Madison-av., 4th flat. Tel. Hyde Park 714, or Knott, Chandler & Co., Agents, 110 Dearborn-st.

BAILEY MERCANTILE CO.,
MFRS. AND WHOLESALE DISTRIBUTERS.
FURNITURE AND HOUSEHOLD GOODS.
Will sell to consumers for cash. This actually means 25 to 60 per cent below retail prices.
300-304 WABASH-AV.

FOR SALE — CHIFFONIERS, DRESSERS, brass bed rugs, draperies, Fisher, one Emerson piano, $350; library table; many other pieces at very low prices to make room for spring work. PHILLIPS & OSBORNE, 462-4 Fifth-av.

MAGIC STOVE FIRE CLAY LININGS—PLASTIC AS PUTTY; MAGICALLY convenient and durable; quickly cut and fitted to any stove; 4 for 45c; 9 for 85c at THE FIRST FLOOR—Lock-Joint and BOSTON STORES. Each brick 5¼x7x1¼ in.

SAVE 30% TO 50%. BUY YOUR FURNITURE and household goods at our weekly bargain sales.
CHICAGO HOUSE WRECKING CO.,
35th and Iron sts., Chicago.

SAMPLE FURNITURE CO.
$50.00 brass bed, 2 inch post.....$14.50
$10.00 all felt mattress.....4.95
241-245 Wabash-av.

HOUSEHOLD GOODS ON EASY TERMS.
ALEXANDER FURNITURE AND CARPET CO.
3210-3212 Wabash-av.

THE SENTZ FURNITURE CO. [NOT INC.], 25 E. MADISON, will save you 40%. Goods sold direct from manufacturer. Come; be convinced.

$12.75 DRESSER, HANDSOMELY FINISHED, oak, or mahogany; big value; at $8.75.
LINE FURN. CO., 346-348 Wabash-av.

WANTED—ALL KINDS OF GOOD SECOND hand furniture, carpets; will pay the best prices. B. & H. Bargain House, 1111 State-st. Douglas 1063.

BARGAINS—NEW AND 2D HAND FURNITURE, carpets, contents 10 room house and 9 lots storage. KREITZER, 3113 Cottage Grove-av.

FOR SALE—ONE HEAT RANGES, RUGS, BOOKcases, all kinds household goods. MILLS, 235 Ogden-av.

FOR SALE—VERY CHEAP FOR CASH, PARlor, dining room, and bedroom furniture, brass rugs, etc. 2108 Michigan-av.

KENWOOD STORAGE AND TRANSFER CO.—Move, pack, store, and buy household goods. Office, 221 E. 35th-st. Phone 1146. W. Philpott, Mgr.

FOR SALE—BARGAIN FINE BIRCH ANdrews upright folding bed. Bead portieres. Tel. Doug. 3164.

TWO TRUE RUGS, BOOKCASE, DINING ROOM furniture, gas range, water heater. 5454 Cornell-av.

FOR SALE—COMBINATION BOOKCASE, EXtension dining table, mirror, brass bed; bargains. 5039 Indiana av., 2d flat.

FOR SALE—BEDS, DRESSERS, RUGS, CHAIRS, tables, stoves, etc.; no second hand dealers. 1015 Montana-st., 1st flat. Call at once.

LEATHER AND MAHOGANY FURNITURE. Call mornings or evenings. Flat A. 106 E. 18th-st.; also 1st floor, 1 block from L. express.

WANTED—GOOD SECOND HAND FURNITURE. HERMAN, 805 Madison-st. Phone West 747.

HOUSEHOLD FURNITURE, ACCOUNT DEATH, everything sacrificed. 3928 Lake-av., afternoons.

FOR SALE—FURNITURE OF 8 ROOM FLAT; very cheap. 491 Dearborn-av., Flat 7.

LEASEHOLDS.

SPLENDID LOCATION FOR ROOMERS.
A SNAP FOR RELIABLE PARTY.
14 room house, West Side; hardwood flo., shades, screens, etc.; near surface and L lines; few minutes from down town; rent $60; will sell for $1,000; equipment has lease at less than $50 per mo., which he will transfer without one dollar bonus; possession any time. Do not buy any of the furniture. Address E 465, Tribune.

FOR SALE—CONTENTS HANDSOMELY FURnished 7 room flat, with privilege favorable lease, in Woodlawn; three exposures; 1¼ blocks from Illinois Central and elevated express and local trains and surface cars. Apply 6144 Madison-av., 4th flat. Tel. Hyde Park 714, or Knott, Chandler & Co., Agents, 110 Dearborn-st.

16 ROOMS, LIGHT HOUSEKEEPING, MICHigan-av.; walking distance; owner has moved from city; roomers pay $155; price $800; furniture is worth more; terms; price $800; title guaranteed. YOUNG, 115 Dearborn-st., Room 410.

ROOMING HOUSE, 12 ROOMS; STEAM HEAT; rent $50; roomers pay $80; month's trial; elegantly furnished; Michigan-av., near 22d; price $900; $500 cash, balance monthly; title guaranteed.
YOUNG, 115 Dearborn-st., Room 410.

ROOMING HOUSE, 14 ROOMS, MICHIGAN-av., near I. C. depot; roomers pay $155; price $500; title guaranteed.
YOUNG, 115 Dearborn-st., Room 410.

ROOMING HOUSE, 13 ROOMS, DEARBORN, near Division; roomers pay $125; price $1,000; title guaranteed.
YOUNG, 115 Dearborn-st., Room 410.

FOR SALE—AT YOUR OWN PRICE, NICELY furnished 7 room flat. 5d flat, 558 E. Division. Call afternoons.

ELEGANTLY FURNISHED 6 ROOM MODERN 1st flat. Erie, near State; rent $40 mthly ; 4 rooms rented for $55. See Golsen-Linson 131 La Salle.

FOR SALE—5 ROOM FURN. FLAT, $150. MUST sell at once. 498 Fullerton-av. 3d. Phone White 3058.

FOR SALE—54 ROOM HOUSE, FURNISHED, N. Clark-st.; walking distance; will sell cheap, part cash. FLORIN & FORST, 247 N. Clark-st.

FOR SALE—ELEGANT 6 ROOM FLAT, S. H. hot water; choice N. S. location; net rental $13; sacrifice, $950. 1 block L. Flat 1, 256 E. Ohio.

WANTED—ALL KINDS OF GOOD SECOND hand furniture, carpets; will pay the best prices. B. & H. Bargain House, 1111 State-st. Douglas 1063.

BARGAINS—NEW AND 2D HAND FURNITURE, carpets, contents 10 room house and 9 lots storage. KREITZER, 3113 Cottage Grove-av.

FOR SALE—ONE HEAT RANGES, RUGS, BOOKcases, all kinds household goods. MILLS, 235 Ogden-av.

FOR SALE—VERY CHEAP FOR CASH, PARlor, dining room, and bedroom furniture, brass rugs, etc. 2108 Michigan-av.

KENWOOD STORAGE AND TRANSFER CO.—Move, pack, store, and buy household goods. Office, 221 E. 35th-st. Phone 1146. W. Philpott, Mgr.

FOR SALE—BARGAIN FINE BIRCH ANdrews upright folding bed. Bead portieres. Tel. Doug. 3164.

TWO TRUE RUGS, BOOKCASE, DINING ROOM furniture, gas range, water heater. 5454 Cornell-av.

FOR SALE—COMBINATION BOOKCASE, EXtension dining table, mirror, brass bed; bargains. 5039 Indiana av., 2d flat.

FOR SALE—BEDS, DRESSERS, RUGS, CHAIRS, tables, stoves, etc.; no second hand dealers. 1015 Montana-st., 1st flat. Call at once.

LEATHER AND MAHOGANY FURNITURE. Call mornings or evenings. Flat A. 106 E. 18th-st.; also 1st floor, 1 block from L. express.

WANTED—GOOD SECOND HAND FURNITURE. HERMAN, 805 Madison-st. Phone West 747.

HOUSEHOLD FURNITURE, ACCOUNT DEATH, everything sacrificed. 3928 Lake-av., afternoons.

FOR SALE—FURNITURE OF 8 ROOM FLAT; very cheap. 491 Dearborn-av., Flat 7.

STOVES.

GLENWOOD RANGES — SMOOTHEST CAST ranges made; saves fuel; BORN hotel ranges. See your dealer for them. E. Reiterer, 167 Lake-st.

BUSINESS CARDS.

NO. 1 PAGE WOVEN WIRE FENCE IS OF great strength, the leader for all kinds of farm use. For poultry yards it requires no framework and looks handsome. For lawns, parks and suburban homes, attractive, strong and durable. For lawns and division fencing; lets the sun through and keeps out cattle. Catalog number. AUSTIN CLEMENT, V. P., 200 Monroe-st.

500 PRINTED ENVELOPES, 85C; LETTERheads, $1.25; cylinder press work, 35c per 1,000. SCHNABLE, 167 Jackson-blvd. Phone Harrison 4797.

100 WEDDING ENGRAVED INVITATIONS & RT; sample on request; additional 100 $2.50. Address G. W. SEXTON, 1511, 126 State-st.

BILLIARD AND POOL TABLES, ETC.

BUY A NEW FOWLER; LATEST STYLE, ELEgant finish, durable cushions, Brunswick tables, rent or sell, cash or time. Tel. West 917. 684-686 W. Lake-st. J. L. FOWLER.

FOR SALE—SECOND HAND BILLIARD AND pool tables. We rent, take in trade, sell or buy. THE BRUNSWICK-BALKE-COLLENDER CO., 263 and 265 Wabash-av.

FOR SALE—2 BILLIARD AND 2 POOL TABLES, Brunswick Balke make; complete outfit; A1 condition. Hyde Park Hotel.

BARTER AND EXCHANGE.

TO EXCHANGE—BAND MUSIC, ORCHESTRA music, C and high grade band instruments for old band instruments. We also buy old band instruments. The Dixie Music House, 134 E. Van Buren.

WILL EXCHANGE HIGH GRADE NEARLY new piano for gasoline launch, gymnasium, what in part payment? Address F 423, Tribune.

$20 TAKES $40 STEEL SANITARY FOLDING bed, complete. Address H 412, Tribune.

AUCTION SALES.

WILLIAMS, BARKER, SEVERN CO., 185-187 Wabash-av., general auctioneers, at store every Wednesday and Saturday, 10 a. m. Furniture, carpets, gen. household goods. Tel. 2100 Cent.

CANDIES AND CHEWING GUM.

CONFECTIONERY, FINE BON BONS, AND chocolates, famous throughout the United States. Send for wholesale and retail catalogue. C. F. GUNTHER, Confectioner, 163 W. Jackson-st.

BOOK BARGAINS.

FOR SALE—DONNELLEY'S SECTIONAL AT-lar in good shape; $35. Room 702, 95 Dearborn-st. Call afternoons.

TO RENT—ROOMS—SOUTH.

TO RENT—MICHIGAN-BLVD. AND 13TH-ST. New Southern Hotel.
Rebuilding, but still doing business.
Our popular priced cafes for ladies and gentlemen better than ever.
100 rooms with hot and cold water, $4 and $10.50 per week.
Telephone Calumet 2710

TO RENT—PRAIRIE-AV., NR. 22D: 2 LARGE, well furnished, connecting rooms, single or en suite; private connecting bath; modern house; private family; best transportation. Address E 121, Tribune.

TO RENT—YOUNG COUPLE HAVE LARGE room, suitable 2 or 3 gentlemen; also smaller room; electric light, phone, piano, tennis court; breakfast if desired. 5510 Indiana-av., first floor.

TO RENT—2 LARGE OUTSIDE ROOMS SINGLE or en suite; steam, hot and electric lights, lavatory, large closets; appointments the best. Phone Douglas 4340.

TO RENT—LARGE, PLEASANT PRIVATE parlor room, bay closet, bath, modern, bath; steam heat; 2 gentlemen or couple; good transportation; reasonable. 6546 Greenwood-av., 3d flat.

TO RENT—5221 CALUMET-AV., 1ST, CHEERful large, outside room for 2, modern; private family, convenient to 1st class cafe and flat. "I" exp.

TO RENT—LOVELY LIGHT ROOM IN PRIV. fam. for 2 young men who will appreciate real home; 2 blks. to I. C. and L. 6219 Washington-av., 2d.

TO RENT—NEWLY DECORATED SUITE OF 2 or 3 rooms for gentlemen or couple of refinement; private; only those willing to pay for good home; references. Address H E 3, 968, Tribune.

TO RENT — CLEAN OUTSIDE ROOM; ELEvator cafe, telephone; Alley "L"; gentlemen. Also 2 large light rooms, furnished or unfurnished. Call 3d floor, Hamden, 30th-st. and Langley-av.

TO RENT — PLEASANT ROOM IN WIDOW'S private home, Grand-blvd.; gent. with ref.; unusual opportunity; Kenwood L. Address J D 502, Tribune.

TO RENT—FINE LIGHT, NEWLY DECORATED rooms; every convenience; reasonable. 3614 Prairie-av.

TO RENT—2 ROOMS; MODERN; FACING Jackson Park; 1 minute I. C., ten minutes golf links; gentlemen. 6008 Jefferson-av., 4th flat.

TO RENT—COMFORTABLE ROOM IN MODERN apartment; board optional; good home; Alley L; express service. Address D 397, Tribune.

TO RENT — 6029 CALUMET-AV., 2D FLAT, front room; block 61st sts. Alley L; steam; no children; no other roomers; gentlemen.

TO RENT—3000 GROVELAND-AV., LARGE, nicely furn. room, large closet, I. C. trans. Doug. 1419.

TO RENT—BEAUTIFUL FRONT ROOM OVERlooking park; near good trans. 4 Groveland Park.

TO RENT—150 E. 47TH-ST., 2D, HANDSOMELY furn. front rooms, modern, tile bath, electric light, phone; I. C. and Ind. cars.

TO RENT—NEWLY FURNISHED PARLOR AND one single; elevator, phone. 3001 Michigan-blvd. Flat 2. Regcomb-st. 2d flat.

TO RENT—26TH AND MICH.-AV., YOUNG widow, beautiful cor. apt., will rent room to gentleman or couple. Phone Calumet 2612.

TO RENT—PLEASANT LIGHT ROOM IN PRIvate modern home. 5761 Madison-av., near I. C.

TO RENT—3506 MICHIGAN-AV., LARGE FURnished rooms; hot water heat; stone house; private.

TO RENT—BEAUTIFUL FRONT ROOMS, OVERlooking park, Grand-blvd. cor.; best transportation; one or both. 5054 Washington Park-pl. Douglas 2.

TO RENT—ELEGANTLY FURNISHED LARGE front rooms; modern conveniences. 2069 Michigan-av.

TO RENT—4705 LAKE-AV., 2D, MODERN room, furn. or unfurn.; lady preferred; 47th I. C. BENSON.

TO RENT—4834 EVANS-AV., NICELY FURnished large front room; modern house; breakfast optional; 47th, 51st, and 43d electric lines.

TO RENT—FINE FRONT ROOM, EVERY CONvenience; electric light, etc.; Indiana-av. and 43d-st. elevated. 4344 Indiana-av., 1st floor.

TO RENT—NICE LIGHT FRONT AND BACK parlor, single or en suite; also side room, "L" ex. and Ind. line. 4047 Prairie, apt. 2; phone.

TO RENT—419 PRAIRIE-AV., 3D FLAT—NICE front room, suitable for 2; use of bath optional; tile bath; steam; phone; 43d exp.; refs.

TO RENT—1420 MICHIGAN-AV., FLAT D; nicely furn. front room, modern; 10 min. walk to city.

TO RENT—3840 LAKE-AV., APT. 2, MODERN light rooms; good home for gentlemen; private family; I. C.; phone; references; reasonable.

TO RENT—1207 E. 53D-ST., 1ST FLAT, LARGE, furn. rooms, modern, steam, phone; fine view of lake, select location; spring cleaning done.

TO RENT — BRIGHT SINGLE, ALSO DOUBLE rooms; lavatory; closet, phone; rea. 2976 Prairie-av.

TO RENT—FURNISHED ROOM, LARGE CLOSet, lavatory, hot and cold water; meals optional. 1242 42d-st. Douglas 4340.

TO RENT—4167 LAKE-AV., APT C, LARGE front room, also single; mod. apt.; Ken. ex. and I. C.

TO RENT—4404 SIDNEY, NEAR GREENWOOD-av., large front room; lavatory; near Ill. Cent. and surface lines.

TO RENT—ROOM SUITABLE FOR ONE OR two gentlemen, near good boarding house; no other roomers. 4548 Lake-av., 2d floor.

TO RENT—ELEGANT ROOMS FOR BACHELors; private lavatory, bath; exclusive building; Grand-blvd. "L" sta. Phone Blue 463.

TO RENT—FURNISHED ROOMS; YOUNG lady employed or couple; home privileges. 6140 Madison-av., Apt. B. Call evenings.

TO RENT—FRONT ALCOVE OR SUITE, 4129 Lake-av.; nicely furnished; Kenwood; 40th and C. Phone Gray 2244. Gentleman or lady employed.

TO RENT—4022 INDIANA-AV.—LARGE, OUTside nicely furnished room; private family; board if desired. Gray 1008.

TO RENT—ELEGANTLY FURNISHED LARGE front rooms, modern conveniences. 2069 Michigan-av.

TO RENT—7341 HARVARD-AV., 2 LOVELY rooms in priv. home with priv. lavatory; 2 blks. to Rock Island.

TO RENT—FINE ROOM IN PRIV. FAM.; CONvenience; must be seen to be appreciated; 1 blk. to R. R.; 20 min. to city. 9646 Winchester-av.

TO RENT—3715 INDIANA-AV., APT. 2, HIGH class room; en suite or single; lady emp. or gentlemen; private; exclusive.

TO RENT—145 E. 36TH-ST., LARGE FRONT room; running water; newly furnished; trans. I. C. and elec. Douglas 3546.

TO RENT—LOVELY FRONT SUITE OF ROOMS, suitable for 2 gentlemen; board optional; 6008 Jefferson-av. 4th flat.

TO RENT—FRONT ROOM, STEAM; PRIVATE; reasonable; breakfast optional. 419 E. 43d-st. Douglas 1166.

TO RENT—LADY HAVING FINE APT. HAS nice dining room to rent. Address E O 846, Tribune.

TO RENT—2 NICELY FURNISHED ROOMS, reasonable; good transportation. 2801 Michigan-av.

TO RENT—LARGE FRONT ROOM; MODERN apt. Garfield 4236. 3709 Indiana-av., 2d floor.

TO RENT—WELL FURN. LIGHT ROOMS FOR gentlemen or couple. Douglas 2430.

TO RENT—LIGHT, PLEASANT ROOMS; NEAR Drexel-blvd. and "L." 424-2d.

TO RENT—WELL FURNISHED ROOM, PRIvate family. 5305 Indiana-av., Apt. 2.

TO RENT—4208 PRAIRIE-AV., 2 COZY ROOMS; good board next door; L exp.; refs.

TO RENT—HOMELIKE FURNISHED ROOMS, all conveniences. 2106 Michigan-av.

TO RENT—ONE ELEGANT FUR. FRONT ROOM with private bath. 1710 Michigan-av.

TO RENT—NICELY FUR. FRONT RM.; ALSO side room; use of bath; 4 blks. to Normal-blvd.

TO RENT—263 E. 53D-ST. RMS. WITH BOARD; I. C. EXP. HYDE PARK 3332.

TO RENT—IN PRIVATE HOME, LARGE ROOM, gentlemen preferred; refs. 5224 Jefferson-av.

TO RENT—4421 CALUMET-AV., 3D FLAT, TWO large, airy rooms; modern.

TO RENT — 4821 INDIANA-AV., FURNISHED room; rent mod.; pri. house; phone; board opt.

TO RENT—NEWLY FURNISHED ROOMS; STEAM heat; bath; kitchen privileges. 2024 Wabash-av.

TO RENT—2340 PRAIRIE-AV., FURN. OR UNfurn. front rooms; single, housekeeping, or flat.

TO RENT—224 E. 47TH-ST., 1ST, BEAUTIFUL outside rooms; modern; 2 blks. to L; 2 car lines.

TO RENT—5422 WASHINGTON-AV., LARGE, light suite or single; I. C. ex.

TO RENT — FRONT ROOM NEAR COTTAGE Grove; nicely furn. 2d, 4336 Jackson-av.

TO RENT—4857 GREENWOOD-AV., 2D FLAT, furnished room: $2; surface and L; private; modern.

TO RENT—FRONT ROOM; MODERN; REAR; board opt.; pri. fam.; Ken. exp. I. C. Blue 4688.

TO RENT—NEWLY FURNISHED FRONT AND side rooms; modern. 4001 Prairie-av.

TO RENT—NICELY FURNISHED ROOMS; modern; good trans.; rea. 2400 Prairie-av.

TO RENT — 6320 MONROE-AV., 3D; FURN. room; best exp.; gentlemen preferred.

TO RENT—NEWLY FUR. ROOMS; RUNNING water; heat, bath, phone. 3032 Calumet.

TO RENT—3916 CALUMET-AV.—FURNISHED rooms, single, double; 2 l. k. rms., unfurn.

TO RENT—4000 GROVELAND-AV., LIGHT rooms; $1.50 and $2 per week. 4939 Indiana, top.

TO RENT—NICELY FURNISHED ROOM; NO other roomers. 4187 Ellis-av., 1st apt.

TO RENT—ROOMS—WEST.

TO RENT—Y. M. C. A., NEW BUILDING, rooms with all modern conveniences, combined with separate reading rooms, gymnasium, handball court, swimming tank, bowling, billiards and pool.

TO RENT—TWO LARGE FURNISHED ROOMS; hot and cold water; private home; good location, transportation. 685 Washington-blvd.

TO RENT—NICELY FURN. ROOM SUITABLE for 2 men. 756 N. Hoyne-av., 1st floor.

TO RENT—ELEGANTLY FURNISHED FUR. RM.; conv.; steam; phone; private family.

TO RENT—LARGE LIGHT FUR. ROOM, PRIvate, suitable for two. 1306 Jackson-blvd.

TO RENT—BEAUTIFUL RM.; STRICTLY MODern; phone, piano. 1306 Jackson-blvd., 3d flat.

TO RENT—FURN. ROOMS, LARGE OR SMALL; bath same floor. 618 Jackson-blvd. [house].

TO RENT—7404 W. ADAMS—NICELY FURN. light room, suitable for two; cor. Robey.

TO RENT—49 ASHLAND-BLVD., SIDE OUTside single rooms, $7.50, $2; phone; near "L."

TO RENT—FURNISHED ROOM. PHONE ASH. 2691. 846 Washington-blvd.

TO RENT—ELEGANT FRONT ROOM FOR TWO, $8.00; others. DR. HOW, 706 Jackson-blvd.

TO RENT—ROOMS—NORTH.

TO RENT—NORTH SIDE—2 OR 3 FURNISHED rooms or partly furnished flat to two refined, respectable people; privileges; references. 443 Belden-av., 2d flat.

TO RENT — LADY HAVING BEAUTIFUL apartment; 2 blocks from Wilson exp., would rent attractive room to 1 or 2; home privileges. Phone Edgewater 7308.

TO RENT — THE WINTERSETT, 350 Winthrop-av.; furnished 3 and 4 room suites with private baths; also modern single rooms; N. W. L. surface cars, and C. M. & St. Paul.

TO RENT—ELEGANTLY FURNISHED LARGE light room; running water; suitable for 2; walking distance; near lake; gentlemen preferred. 401 E. Ontario-st.

TO RENT—FURNISHED PARLOR AND AL-cove on Sheridan-rd.; convenient to Wilson-av. sta.; room with breakfast, $10 per week. Phone Edgewater 7192.

TO RENT—FURNISHED ROOM, MODERN conveniences, private family. 886 Evanston-av., 1st apt.

TO RENT—356 DEARBORN-AV. FRONT ALcove room with private bath; others with lavatory. Closets, steam; detached house; near Elm.

TO RENT—COOL FRONT ROOM, GENT.; blks. Lincoln Park; steam; walk.; $2.50. D. M. CLARK, 193 Schiller-st.

TO RENT—ELEGANT FURNISHED ROOMS; steam, electric light, private. MRS. JACKSON, 4 Crilly-ct.

TO RENT—NEATLY FURNISHED ROOM; elec. light, bath, and phone; Sheridan Park, Wilson-av. 1247 Malden-st. Apt. 1.

TO RENT—1 OR 2 GENTLEMEN, ELEGANTLY furnished corner front parlor, all modern conveniences; walking distance. 534 La Salle-av. 3d.

TO RENT—FURNISHED BATH; HOT WATER; closets, hot and cold water; single, $4 and $1.75; short walking distance. 326 Indiana-st.

TO RENT—623 LA SALLE-AV., 1 BLK. LINCOLN Park; strictly modern; bath. Front or side room; $2.50 to $3.50 week. TOCKLER.

TO RENT—418 STATE-ST.—LIGHT OUTSIDE suite of 2 rooms and alcove; mission furniture; also other desirable rooms; rent, conv.

TO RENT—NEATLY FURNISHED ROOMS; board optional; Christian home comforts; moderate prices. 209 E. Huron.

TO RENT—NICELY FURNISHED FRONT rooms, 2 closets; also single; running water. Phone 412 Black. 430 La Salle-av.

TO RENT—BEAUTIFULLY FURNISHED, 3 connecting rooms, bath, lavatory, nr. drive, good location, walking distance. Phone North 1095.

TO RENT—TWO PLEASANT ROOMS, MODERN, in private home; board if desired; walking distance. 562 N. State-st. Flat 1.

TO RENT—WELL FUR. ROOMS; GOOD TRANS. Opp. Lincoln Pk. 630 La Salle-av.

TO RENT—378 DEARBORN-AV., BEAUTIFULly furnished double, single rooms; run'g water; $3 per week; first class; private family.

TO RENT—ELEGANTLY FURNISHED FRONT rooms; $6 week; pri family. 322 E. Superior.

TO RENT—LARGE, BRIGHT ROOM, RUNNING water; steam; $3 and $3½. 494 Dearborn-av.

TO RENT—CLARK FURNISHED ROOMS, overlooking Lincoln Park; reasonable.

TO RENT—FURNISHED ROOMS; SINGLE OR double, near Lincoln Park. 421 Center-st.

TO RENT—LARGE FURN. ROOM FOR TWO; Sheridan exp. Call 4 to 6 evenings. 1 Belden-pl.

TO RENT—1706 SHERIDAN-RD., NR. WILSON, 2d apt., large front room; gentleman only.

TO RENT—475 DEARBORN-AV., ENT. GOETHE, double and single rooms; mod. conv.

TO RENT—1932 N. CLARK—1ST FLAT, large bright room; every mod. conv.; tel.; refs.

TO RENT—622 LA SALLE-AV., FRONT AND back parlor; near Lincoln Pk. Black 4691.

TO RENT—LARGE FRONT ALCOVE, ALSO single room; 58 St. Clair-st.

TO RENT—SUPERIOR ROOMS, GENTLEMEN; fine home. 706 North Park-av.

TO RENT—460 DEARBORN-AV., FINE FURN. rooms, mod.; running water; transp. excellent.

TO RENT—FINE FRONT PARLORS; HOT AND cold water, walk. dist. 253 E. Ohio.

TO RENT—NEWLY FURNISHED ROOMS, MOD., walking distance. 290 Rush-st., Flat A.

TO RENT—HOUSEKEEPING ROOMS.

South Side.

TO RENT—3818 MICHIGAN-AV., NICELY FURnished 4 room basement, housekeeping, gas range, heated, modern conveniences; also other sleeping rooms.

TO RENT—TWO NICELY FURNISHED ROOMS for light housekeeping. CRONIN, 4220 Berkeley-av.

TO RENT — HANDSOMELY FURNISHED large room; use of kitchen and dining room; modern conveniences. private family. 4253 Indiana-av.

TO RENT—ELEGANT LARGE CORNER ROOM; kitchen priv.; also single room. Flat 304, 2358 Indiana-av.

TO RENT—FRONT ALCOVE, FURN. L. H. K.; block "L" exp. 6314 Normal-av.; phone, piano.

TO RENT—2953 GROVELAND-AV., 2 AND 3 RM. suites complete; gas range; steam; phone.

TO RENT—2952 LAKE PARK-AV., BEAUTIFUL furnished front h. k. $15 month; single rooms.

West Side.

TO RENT—NICELY FURNISHED BACK PARlor and bedroom; light housekeeping; $3.50 week. 508 Ogden-av.

North Side.

TO RENT — 2 NICELY FURNISHED FRONT rooms; kitchen privileges; reasonable. 231 Pulleston-av., 1st and 2d floors, corner Division.

TO RENT—THREE FURNISHED ROOMS, 15 Linden-ct., light housekeeping.

TO RENT—NICELY FURN. LIGHT HOUSEkeeping rooms, facing park. 868 N. Park-av.

WANTED—ROOMS.

WANTED—TO RENT—BY GENTLEMAN, FURnished room with bath within 20 minutes walk of postoffice. Must be first class in every respect. Address 2551, Tribune.

WANTED—TO RENT—FURNISHED ROOM IN private family, by young single gentleman. Address, stating price, J 278, Tribune.

WANTED—TO RENT—SCHOOL TEACHER wants 2 or 3 unfurnished rooms near West Pullman and 63d car lines. Address J 268, Tribune.

BOARD AND LODGING—SOUTH.

5714-16 WASHINGTON-AV.—
HAVE YOU HEARD A ROBIN THIS SPRING? Move south, near 57th-st. station, at the entrance to the park; trains every 5 min.; 12 min. ride; bright, sunny rooms; good board; very reasonable rates;

TO RENT—HOUSES.

RENT—
tween 45th and 46th-sts., strictly
e house; electric light, modern;
ood floors; 14 rooms; will pay
Address K 206, Tribune.

RENT—FOR GOOD TENANTS,
and desirable flat. Austin Real
e J. 5211 W. Lake-st. Phone

TO RENT—FLATS—SOUTH.

BUILDING, N. W. COR. 35TH-
-AV.
9 ROOMS (FIRST FLOOR ON
H 3 BATHS $85. FINISH MA-
E ENAMEL AND GOLDEN
HALL TREES, MAGNIFI-
RDS, BEAM CEILINGS WITH
TS, PLATE RAIL, PANELED
MBINATION CHANDELIERS
DEN IN DINING ROOMS, RE-
GAS RANGES WITH SIDE
C, ETC. TRANSPORTATION
C ELEVATED EXPRESS
AKE-AV. COTTAGE GROVE
H-ST. ELECTRIC DIRECT TO
ETC. SEE JANITOR.
RY & CO., 204 DEARBORN-ST.

HANDSOMEST APARTMENTS
SPECTION AT ALL TIMES.
DECORATED.
ATHS; 7 ROOMS 2 BATHS.
AND UP TO DATE.
IATED YOU MUST SEE THEM.
N-AV.

E YOU NOT TIRED
ow hall extending from parlor to
at? IF YOU ARE, look at our
om apartments arranged around
n hall in one of the best localities
3054 CHEVES-AV., corner
47th-st. "L" station; rents, $45.

OMELL BROTHERS,
anaging Agents.
st. Tel. Central 227.

e Mallers"
Drexel-blvd. and 44th-st. one
ms, 5 baths; finest apartments in
h, ice and refrigeration; auto-
rnished free to tenants. apply
JOHN B. MALLERS,
6th floor 4358 Drexel-blvd.

LA MARQUIS.
22 PRAIRIE-AV.
reproof apartments: library 20x
den, 20x16; reception room, 18
20x18; five bedrooms, three bath-
utiful laundry, elevators, etc.
and decorations show refinement
The location speaks for itself
al 6681.

TO RENT—FLATS—SOUTH.

Howard Bros. & Co.
101 WASHINGTON-ST.
Phones Cent. 3156 and Main 1178.
47th-st., east of L. Open Sunday and eve.
Phone: Oakland 1418 and Oakland 366.
Cor. 35th and Prairie-av. Open Sunday and eve.
Phone Yards 482.
ELEGANT STEAM HEATED APARTMENTS.
ONLY A FEW LEFT.
6 rooms, 5404 Cornell-av., 2d floor; finished in
most complete manner; large rooms; servants'
bath; handsome decorations; ideal location; near
L, bath, and I. C. express trains. $40.
6 rooms, 5018 Rhodes-av., 4th flat; $35.
7 rooms and al., 4127 Michigan-av., 1st flat; $60.
6 rooms, 6254 Prairie-av., 2d flat; $42.50.
6 and 7 rooms, 5650 Indiana-av., 2d flat; $40.
6 rooms, 632 46th-pl., near Grand; $45.
and 8 rooms, 5857-7 46th-st., east of Grand.
6 rooms, 4019 Madison-st., 2d flat; $40.
6 rooms, 4330 Prairie-av., 2d flat; $45.
6 rooms, 5403 Indiana-av., 2d flat; $40.
6 rooms, 4019 Vincennes-av., 1st flat; $37.50.
6 rooms, 4344-50 Calumet-av.; $40 to $45.
6 rooms, 4207 Indiana-av., 1st flat; $40.
6 rooms, 5008 Michigan-av., 2d flat; $42.50.
6 rooms, 5718 Wabash-av., 2d and 3d; $37.50-$40.
and 6 rooms, n. s. w. cor. 51st-blvd. and Wash-
new, new, thoroughly high grade, finished
hardwoods, excellent light, fine decora-
servant's lavatory and $36 up. See janitor.
and T-rooms, 4335 Michigan-av. 1st and 3d.
rooms, 1070 51st-st., near Prairie; $23.75-$30.
rooms, 4048 46th-pl. east of Grand-blvd.; $38.
rooms, 5008 Vincennes-av., new, ready April
extra fine; $45 and $50. Convenient to "L" sta.
rooms, 570 Emerald-av., near 36th; $46.50.
rooms, 3819 Prairie-av., 2d flat; $35.
rooms, 4641 Prairie-av., 2d flat; $40.
rooms, 4650 Calumet-av., 3d, corner; $47.50.
"The Lowell," n. e. cor. 43d-st. and
Wabash-av.; fireproof; $29 to $31. See janitor.
rooms, 4040 Indiana-av., 2d flat; $35.
rooms, 2946 Wabash-av., 3d flat; $40.
rooms, 4413 Calumet-av., 1st flat; $45.
rooms, 4330 Calumet-av., 1st flat; $50.
rooms, 5434 Prairie-av., 3d flat; $46.
rooms, 5427 Indiana-av., 1st flat; $32.50.
rooms, 5434-36 Prairie-av., 1st flat; $35.
rooms, 3058 Calumet-av., 2d flat; $40.
rooms, 5042-8 Prairie-av., 3d flat; $42.50.
rooms, 5046 Indiana-av., 1st flat; $37.50.
rooms, 5346-50 Wabash-av., cor. 54th-st.;
finished floors; tile baths; $32.50 to $37.50.
rooms, $137-9 E. 35th, Grove-av., unheated; $20.
rooms and al., 5207 Indiana-av., 1st floor, new.
rooms, 6256-64 Jackson Park-av.; $30 up.
rooms, n. s. cor. Langley-av. and 51st-st.;
new; will be ready May 1st; rents from $30-$38.50.
rooms, 4750 Calumet-av., 3d flat; $40.
rooms and al., 5610 Michigan-av., 1st flat; $37.50.
rooms, 5903 Calumet-av., 1st flat; $35.
rooms, 3618 Rhodes-av., 1st front flat; $18.
rooms, 968 50th-st., near Forrestville; $15.
rooms, 4106 35th-st., Grove-av.; $37.50.
rooms, 5137 College Grove-av., unheated; $15.

TO RENT—MODERN FLATS—MAY 1ST.
rooms, 5134 Berkeley-av., 3d flat; $37.50 and $40.00
rooms, 4750 Calumet-av., 1st flat, 7 rooms..... $37.50
rooms, 1st flat, 7 rooms..... 37.50
rooms, 2d flat, 7 rooms..... 37.50
rooms, 2d flat, 7 rooms..... 40.00
rooms, 1st flat, 7 rooms..... 37.50
rooms, 2d flat, 7 rooms..... 40.00
POSSESSION APRIL 1ST.
rooms, 2d flat, 7 rooms..... $25.00
rooms, 5 room flat..... 25.00
rooms, 1st flat, 8 rooms..... 18.00
Many others, heated and unheated.
J. S. SHEARER & CO.,
4258 Cottage Grove-av.

TO RENT—MODERN FLATS NEAR EXPRESS
STATION OF ELEVATED R. R. ETC. THESE
FLATS CANNOT BE BEAT FOR THE MONEY.
RENT—
4 AND 5 ROOMS, $20 AND $22.50.
INDIANA-AV., 6 R. $40 AND $42.50.
CALUMET-AV., 4 AND 5 R., $20 AND $30.
CALUMET-AV., 5 R., $34.
BARFIELD-BLVD., EAST OF 55TH-ST.
BARFIELD-BLVD., 5 R. AND WASHINGTON
BLVD., 5 R. $28 AND $37.50.
C. H. MULLIKEN, 108 DEARBORN-ST.
TELEPHONE CENTRAL 1700.

TO RENT—621 E. 41ST, 7 R. ..... $35 to $45.00
flats-av., 5 and 6 r. ..... 33 to 35.00
Grovsland-av, 7 r. ..... 33 to 35.00
E. 39th-st., 5 and 6 r. ..... 18 to 20.00
Drexel-blvd., 8 r. 15.00
Calumet-av., 7 r. 30.00
Wentworth-av., 6 r. 17.00
Cottage Grove-av., 6 r. 20.00
1005, 181 La Salle-st. Central 6820.

TO RENT—
678 E. 41ST-ST., near PRAIRIE-AV.
Bright, high grade first floor apartment; seven
rooms; near 43d-st. "L" and trolley.

THE LAKE VIEW, 3100 GRELAND-AV.
$25 to $30 for 4 and 6 room flats, overlooking the lake;

3336 RHODES-AV.
5 room flat; $24.

ROBERT P. WALKER, 125 DEARBORN-ST.

TO RENT—S. E. COR. 43D-ST. AND CAL-
umet-av., overlooking blvd., 4, 5, and 6
rooms ..... $26.00 to $32.00
4522 Vincennes-av., 7 rooms 32.50
505 E. 43d-st., 4 rooms 20.00
442 E. 42d-pl., 5 rooms, all light 27.50
404 E. 44th-st., 5 rooms 30.00
406 W. 60th-pl., 7 rooms, Englewood 40.00
5753 Vernon-av., 6 rooms 30.00
4526 Forrestville-av., 6 rooms 30.00
463 Bowen-av., 7 rooms 32.50
4186 Calumet-av., 7 rooms 37.50
4345 Prairie-av., 7 and 8 rooms ..... $37.50 and 40.00
4336 Indiana-av., 7 rooms 40.00
566 E. 45th-pl., 7 rooms 40.00
4437 Calumet-av., 9 rooms, new 45.00
4626 Vincennes-av., 7 rooms, corner 47.50
4357 Vincennes-av., 7 rooms 47.50
4758-A Calumet-av., 8 rooms 42.50
4243 Prairie-av., 8 rooms 42.50
4309 Calumet-av., 9 rooms 50.00
UNHEATED.
687 E. 43d-st., 6 rooms $0.00
MOORE & NEWMAN, 46d and Grand-blvd.

TO RENT—24 NEW 4 ROOM APARTMENTS.
NOW BEING COMPLETED; MARBLE EN-
TRANCES, CONSOLES, HALL TREES, SIDE-
BOARDS, PANELED, BUILT-IN WITH PLATE
RAIL, BEAM CEILINGS, WITH CEILING
LIGHTS, COMBINATION CHANDELIERS WITH
ART SHADES IN DINING ROOMS, GAS RANGES
WITH SIDE BROILERS, ETC., ETC. NOTH-
ING SPARED TO MAKE THESE THE FINEST
APARTMENTS IN CITY. COME TODAY AND
GET CHOICE. $40 TO $45. 3000 TO 3600 E. 30TH-
ST. NEAR 31ST. "L" STATION AND 1½
BLOCKS WEST OF INDIANA-AV. ELECTRIC
CARS.
GEO. G. NEWBURY & CO., 204 DEARBORN.

TO RENT—IN KENWOOD—
KENWOOD VILLA—4646-8 WOODLAWN-AV.
Handsome 10 room apartment with 3 bathrooms;
strictly fireproof construction. Costly and beau-
tiful interior.

"ALVAH TERRACE." 4430-48 DREXEL-
BLVD. Two elegant 2d floor apartments, 5 and 8
rooms; 2 bathrooms; one of the most exclusive
flats in Kenwood. Rent $60 and $80.

"THE RENAISSANCE." 170 EAST 51ST-ST.
BLVD., near Washington-av., handsome 10 room
apartment; $115.
W. YOUNG & BRO., 204 Dearborn-st.
KENWOOD OFFICE, 47th and Lake-av.

The Georgian Court
55TH AND INDIANA-AV.
Beautiful 5 room apts. in the new Colonial bldg.,
containing all the modern conveniences. All
rooms have outside light. Convenient to all
transportation. Price, $45-$55 per mo. Agent on
premises to show apartments today.
JAMES G. BARSALOUX,
272 E. 55d-st. H. P. 856.

TO RENT—
High class 5 and 6 room apartments, $200
Woodlawn-av. May 1st. Rent $45 and $40
5 room choice apartment, 5535 Monroe-
av..... $55
THADDEUS E. ALLEN, 322 E. 55th-st.

TO RENT—4624 CALUMET-AV., 3D. FINE,
cozy 4 room flat, only $32.50.
COOPER & BURHANS, 115 Dearborn-st.

TO RENT—FLATS—WEST.

TO RENT—STEAM HEATED FLATS.
1907 Fillmore-st., 4 rooms $20
1997 Wilcox-av., 6 rooms 25
1680 Park-av., 7 rooms 25
1682 Park-av., 8 rooms 28
HOWARD W. AMES, 9½ S. 44th-av., after noons.
Tel. Kedzie 386.

TO RENT—THE "CATALINA," COR. WAR-
ren-av. and Lincoln-pl.; modern, high class
4 and 5 room flats; $32.50 to $40.
The Alvarado, cor. Warren and Hermitage-
avs.; modern, steam heated, 5 rooms, $35.50,
$35, and $37.50. See janitors. FREDERICK J.
FADNER, 140 Dearborn-st. Phone Cent. 2484.

TO RENT—9 ROOMS, 3D FLOOR APARTMENT;
modern and desirable. On Washington-
blvd., 1160, corner California-av.; hot water heat,
electric light, burglar alarm, beautiful tile bath-
room; servants' toilet room; fine hall; balcony with
mosaic floor; $62.50. Tel. Ashland 8922.

TO RENT — HANDSOMEST 4 ROOM (AND
bath) apartment in Austin; all outside rooms; 2d
floor; corner; excellent transportation; $32.50
monthly; possession April 1; steam heat. 5918
Randolph-st., corner Howard-av.

TO RENT—NEW 6 AND 7 ROOMS, EAST
front, facing Garfield Park; all modern improve-
ments. Call, write or phone. CHAS. ANDRESS,
owner, 539 S. Hamlin-av. Phone Kedzie 332. No
agents. Now open for inspection.

TO RENT—GARFIELD BLDG., 1207-9 WASH-
ington-blvd., eight room modern apartment;
mahogany, Spanish oak, enamel finish. See jan-
itor on premises, or

MADDEN BROS., 204 Dearborn-st.

TO RENT—TO HEBREW FAMILIES, 5 SIX
room flats, steam heat, stone front; best district
near Humboldt Park; $20 and $21. Apply 540
Thomas-st., 1st flat.

TO RENT—996 ST. LOUIS-AV.; 6 AND 7 RMS.;
new stone front; 2 baths; fine finish; hot water heat;
modern electric light; $27 and $25.
JAMES A. McLANE & CO., 100 Washington-st.

TO RENT—THREE FLATS OF 4, 5, AND 6
rooms each; modern, with stone front; $30, $35,
and $32. Open for inspection. Inquire for
janitor, 122 Warren-av.

TO RENT—ROOMY UNHEATED, MODERN
flat, 1801 Milwaukee-av., near Armitage; good
arrangement.
GORDON STRONG & CO.,
Harr. 5455. 108 State-st.

TO RENT—FROM APRIL 1ST, FOUR ROOMS
first floor; steam, hot water, janitor; near Logan
Square station. Apply F. G. SCHERER, 298 W.
Belden-av.

TO RENT—293 CLAREMONT-AV., TWO 7
room flats, with or without steam heat; modern,
newly decorated; also barn. Open 2 to 5 p. m.
Tel. Main 3342.

TO RENT—578 W. MADISON-ST., FACING
Ogden-av. 6 rooms, 3d floor, $25, from May 1st.
GOODRIDGE, FRENCH & CO., 86 Washington-st.

TO RENT—5 AND 6 ROOM FLATS; STEAM;
Jackson-blvd. and Francisco-av.; $27.50 and up.
J. A. WENDELL & CO., Ogden and Van Buren.

TO RENT—812 N. WESTERN-AV., FIRST FLAT.
7 rooms, water, bath, and gas, $16.
ROBERT F. SHANKLIN & CO., 107 Dearborn-st.

TO RENT—348 S. PAULINA-ST., FIRST AND
second floors, 7 and 8 rooms; $30 and $35.
ROBERT F. SHANKLIN & CO., 107 Dearborn-st.

TO RENT—1068 W. POLK-ST., FIRST FLAT, 7
rooms, water, bath, and gas, $16.
ROBERT F. SHANKLIN & CO., 107 Dearborn-st.

TO RENT—822-824 W. CONGRESS-ST., 2D AND
3d flats, 7 rooms, furnace, $27.50.
ROBERT F. SHANKLIN & CO., 107 Dearborn-st.

TO RENT—AND 3 ROOM STEAM HEATED
flats, one block from Garfield Park; rent $34
to $38. Call at 149 S. St. Louis-av., 2d flat.

TO RENT—FLATS WITH STEAM HEAT, 4-5-6
rooms, $25 to $40. See janitor on premises, 347
to 353 Washington-blvd.

TO RENT — HIGH CLASS APTS. 6 AND 7
rooms, 1st and 2d floors, $35 and $37.50 at 378
JACKSON-BLVD. Office, 1508, 181 La Salle-st.

TO RENT—LA FARGE, 60 S. CAMPBELL-AV.,
near Madison, 4 rooms; clean, light; $15.

TO RENT—MODERN 6 ROOM APT. 1558 JACK-
son-blvd. $35. See janitor.

TO RENT—9 ROOM FLAT, ALL MODERN;
best transportation; $27. 402 W. Congress-st.

TO RENT—6 ROOMS, ALL MODERN IMPROVE-
ments, stove heat; $20. 452 S. California-av.

TO RENT—8 ROOM FLAT; HOT WATER HEAT.
At 1934 Flournoy-st., near St. Louis-av.

TO RENT—410 S. CALIFORNIA-AV., 5 ROOM
steam heated flats; $23 to $25.

TO RENT—FLATS—NORTH.

We always have the largest list and the choicest
flats to rent. H. C. SIEBERT, 1811 Wilson-av.,
Suite 6, Govan Bldg. Tel. Edgewater 1000.

TO RENT—3 ROOM LIGHT FLATS, 608 LA
Salle-av.; steam, hot water, etc.; hardwood floors;
$45 and $50. PLENTTE, 608 La Salle-av., after-
noons.

TO RENT—IN VERGENNES BLDG., 1501 BAR-
ry-av.; 2 modern flats; decorate to suit; 5 rooms,
$55; 7 rooms, $46. Agent on premises 2 to 4.
WM. ZORBAUGH & CO.
TO RENT—THE RAWORTH, 1421-1427 NORTH
Clark-st., 6 room apartments; steam heat, etc.;
$30. See janitor.

TO RENT—4 AND 5 ROOM FLATS IN BUILD-
ing n. s. cor. Wilson and Ashland-av.; all con-
veniences; moderate rental. JOHN F. WEG-
FORTH, 168 Randolph-st. Main 4506.

TO RENT—TWO FOUR ROOM FLATS, WITH
steam heat, etc., in new building, $20 per month;
open for inspection. 227 Southport-av., one block
north of Fullerton.

TO RENT—6 R. FLAT, 3D FLOOR, 1761 OAK-
dale-av.; c. of Clark; steam heat, hot water, gas
range, refrigerator. Inquire janitor or R. A.
THORPE, 205 La Salle-st. Tel. Har. 154.

TO RENT—3 ROOMS; STEAM HEAT, ETC.; $10;
s. c. cor. Deming-pl. and N. Clark-st.
THEODOR W. BUHMANN, 1283 N. Clark-st.

TO RENT—4 LIGHT STEAM HEATED ROOMS;
large closet, bath; private residence. 91 Fair-
fence-av., nr. Diversey-blvd.

TO RENT—415 CHESTNUT-ST., STRICTLY
modern; sunlight flats, 4 to 7 rooms, $25 to $37.50.
See janitor. Phone 5512 Central.

TO RENT—MODERN 5 AND 6 ROOM STEAM
heated flats near Webster station N. W. El. 176
Seminary-av.

TO RENT—$25—4 ROOM FLAT; FURNACE
heat; large yard; 1124 Wrightwood-av.
THEODOR W. BUHMANN, 1283 N. Clark-st.

TO RENT—1 BLK. FROM LINCOLN PARK, 8
room flat; furnace heat; $35. 202 Hampden-ct.
THEODOR W. BUHMANN, 1283 N. Clark-st.

TO RENT—4 ROOM FLAT, BASEMENT; $20;
everything modern. 13616 Bradley-pl.

TO RENT—APRIL 1, 680 WELLS-ST., LARGE 6
room flat; bath; steam; $27.50.
TO RENT—5-6 ROOMS; FURNACE HEAT; $23
and $27. 1191 Racine-av.

TO RENT—S. W. COR. ORCHARD AND BEL-
den-av.; desirable 7 and 6 room flats; N. W. L.
TO RENT—6 OUTSIDE ROOMS; STEAM
heat; sunlight; $30. 466 Webster-av.

TO RENT—FLATS AND HOUSES—FURNISHED
and unfurnished. Mrs. E. J. Hoyt, 230 E. Ohio-st.

TO RENT—FLATS—NORTH.

The Pattington
GRACELAND-AV. AND THE LAKE.
Absolutely Fireproof.
5, 6, 7, 8, and 9 Room Apartments.
Rent, $60 and Upward.

MOST ELEGANTLY APPOINTED AND BEAU-
TIFULLY SITUATED HIGH CLASS BUILDING
IN THE CITY, WHERE THE OCCUPANTS ARE
FREE FROM THE ANNOYANCES FOUND IN
THE ORDINARY APARTMENTS. MANAGER
AT BUILDING, WITH UNIFORMED MESSEN-
GER BOYS TO LOOK AFTER THE WANTS OF
THE BUILDING'S OCCUPANTS.

Electric light, table ice, cold storage, automobile
garage, etc., furnished free of charge.

CAFE FURNISHES AN EVER ATTRACTIVE
MENU AT POPULAR PRICES.

All rooms are large and light; splendid interior
arrangements.
SEND FOR DESCRIPTIVE ILLUSTRATED
BOOKLET.
W. K. YOUNG & BRO., 204 Dearborn-st.
Pattington office, open day and evenings.

TO RENT—
LAKE VIEW AND BUENA PARK
APARTMENTS.
EDWARD C. HOYER & CO.
1310 Sheridan-road. Phone Lake View 330.
1904 Belmont-av., 7 rms., 1st flat..... $50.00
1354 Byron-st., 6 rms., 2d flat..... 37.50
1345 Byron-st., 6 rms., 3d flat..... 35.00
1551 Wenonah-av., 6 rms..... 35.00
1861 Melrose-st., 4 rms., 1st flat..... 35.00
1911 Melrose-st., 5 rms., 3d flat..... 40.00
1436 Edgecomb-pl., 5 rms., 1st flat..... 35.00
1440 Edgecomb-pl., 6 rms., 1st flat..... 35.00
1488 Sheridan-rd., 6 rms., 1st flat..... 42.50
1477 Sheffield-av., 7 rms., 1st flat..... 47.50
1400 Rokeby-st., 5 rms., 2d flat..... 40.00
1830 Dakin-st., 6 rms., 1st flat..... 35.00
1719 Seminary-av., 6 rms., 2d flat..... 35.00
1238 George-st., 5 rms., 1st flat..... 30.00

TO RENT—THE ELMHURST—THREE CHOICE
four, six, and seven room flats in this building,
the highest class building on the North Shore.
$37.50, $45, and $50. Good light, convenient to
Lincoln Park. 1921-1927 Wrightwood-av.
THE STEWART.

1620-28 Sheridan-road, corner Galt. In this
high grade building I have three flats for rent of
five, six, and eight rooms each, at $37.50, $50,
and $60, all with good light and convenient to elec-
tric and elevated railroad.
THE DAVIS.

827 Winthrop-av., cor. Lunsile—Two choice four
and five room flats, with all conveniences, finished
in the natural woods, $27.50 and $32.50. Janitor
will show.
GEO. J. WILLIAMS,
Phone Cent. 2100. 42 River-st.

TO RENT—
SPECIAL APARTMENTS!! INVESTIGATE
QUICK!!!
1580 Kenmore-av., 6 rooms, 3d floor..... $37.50
1523 Kenmore-av., 7 rooms, 3d floor..... 40.00
1470 Kenmore-av., 6 rooms, 2d and 3d floors 45.00
1742 Kenmore-av., 6 rooms, 2d floor..... 45.00
25 Buena-terrace, 5 rooms, 1st floor..... 42.50
Call at once for large list of 4 to 8 room flats.
Bank office open Sunday.
F. E. RUTLEDGE & CO., Evanston-av., corner
Montrose, or 234 La Salle-st.

TO RENT—FROM MAY 1ST, A FEW APTS. IN
PARK MANSIONS.
Corner La Salle-av. and Eugenie-st.
Overlooking Lincoln Park and the lake; 6 to 8
rooms; rental $50 to $100; first class in all ap-
pointments. Can give possession of one apartment
at once.
163 Randolph-st. Main 4098

TO RENT—HIGHEST QUALITY 6 AND 7 ROOM
apartments, 108 Walton-pl., opposite Raymond.
Most delightful location for large families in dis-
tance; 8 minutes by car; now ready; large rooms;
genuine mahogany; two baths; rents reasonable.
JOHN F. HERRICK & CO.

TO RENT—S. E. COR. IRVING PARK-BLVD.
and Hokeby-st., high class modern 4-5-6 room
apartments; nothing finer in the city; 20 to 30
minutes' ride to the business center; 25c fare. 1½ blks.
Evanston-av. cars 1 blk.; $35 $40 $45.
JNO. M. PANNIN & CO., 108 Dearborn-st.

TO RENT—THE HERALD, NEW, WITH SIX-
rooms, 1526 WRIGHTWOOD-AV. 3d flat, near
"L" station. Possession May 1st. $27. Five
rooms. 1519 BELMONT-AV. Possession April 1st.
$25. BROOMELL BROTHERS, Managing Agents,
90 Washington-st. Tel. Central 527.

TO RENT—AN 11 ROOM DOUBLE APARTMENT
in the first floor of the finest building, 574-
578 La Salle-av., corner of Carl-st.; two baths, ele-
vators, steam heat, janitor service; $90 per month;
two blocks from Lincoln Park.
H. WILLIAMS, 100 Washington-st.

TO RENT—1877-1885 SHERIDAN-RD., APART-
ments of 6 and 7 rooms in a new, modern build-
ing; very room light; mahogany and white en-
amel finish.

MADDEN BROS., 204 Dearborn-st.

TO RENT—AND 9 ROOM MODERN APART-
ments in the beautiful building, 178 Lake View-
av., near Wrightwood, overlooking Lincoln Park;
all outside, large rooms; nothing better in Chicago;
rent $60 and $80.

TO RENT—6 R. APARTMENTS IN THE FINE
apartment building, 576-582 La Salle-av., corner
of Carl-st., 2 blocks from Lincoln Park; elevators,
steam heat, janitor service; $40 to $50.
H. F. WILLIAMS, 100 Washington-st.

TO RENT—4 ROOM APARTMENT, 1ST FLOOR,
corner; all outside rooms; 17x26 living room; ex-
cellent service; block to lake; convenient to Wil-
son-av. N. W. L. Phone BUCKBEE, H. 6320,
or at building, E 440.

TO RENT—3 ROOMS, $30 TO $35; FIVE
rooms, $30 to $50; six rooms, $35 to $50; seven
rooms, $42.50 to $65; eight rooms, $45 to $65. Also
new modern house, $60. 1316 Wilson-av. Agent,
1316 Wilson-av. Tel. Edgewater 2514.

TO RENT—RESIDENCE DISTRICT, NEW 7
and 8 room apartments, two baths, beamed ceil-
ing rooms; all outside rooms; hot water heat; pan-
eling; terraced lawns. 3261 Deacon-st., near Wil-
son-av. station.

TO RENT—2616 SCHILLER-ST., 6, 7, AND 8
room modern apartments; one to three flats for
room renting, others for private residences; $37.50
to $42.50.
ROBERT F. SHANKLIN & CO., 107 Dearborn-st.

TO RENT—S. W. COR. CLEVELAND AND FUL-
lerton-avs., near Lincoln Park and Clark-st. elec-
tric; thoroughly modern 5, 6, and 7 room steam
heat apartments; $27.50 to $37.50.
ROBERT F. SHANKLIN & CO., 107 Dearborn-st.

TO RENT—6 ROOM APARTMENT OVERLOOK-
ing Lincoln Park; polished floors, panelled in curly
English oak and mahogany; $47.50 per month; im-
mediate possession. 1927 Wrightwood-av. Apart-
ment 6. Telephone Lake View 4295.

TO RENT—2 BLOCKS EAST WELLINGTON-AV.
station N. W. L.; modern apartments:
1469 Wellington-av.; 1st flat, 7 rooms..... $32.50
1470 Wellington-av.; 2d flat, 7 rooms..... 32.50
THEODOR W. BUHMANN, 1283 N. Clark-st.

TO RENT—BUENA VISTA APTS., 1531 TO 1537
Montrose-blvd., close to the lake, 6 large and
light rooms; hot water heat; janitor service; flats
in every respect; possession May 1st. Apply at
Bldg., or Phone Edgewater 1980.

TO RENT—STRICTLY MODERN 5, 6, AND 7
room apts., 16 blocks from "L" station. $35 to $50.
1242 to 1272 Sheridan-rd. See janitor.
VAN DEVENTER & PALMER, 556 E. 47th-st.

TO RENT—3 HIGH CLASS APTS. 6 AND 7
rooms; 1st and 2d floors. $35 and $37.50 at 378
JACKSON-BLVD. Office, 1508, 181 La Salle-st.

TO RENT—LA FARGE, 60 S. CAMPBELL-AV.,
near Madison, 4 rooms; clean, light; $15.

TO RENT—MODERN 6 ROOM APT. 1558 JACK-
son-blvd. $35. See janitor.

TO RENT—9 ROOM FLAT, ALL MODERN;
best transportation; $27. 402 W. Congress-st.

TO RENT—6 ROOMS, ALL MODERN IMPROVE-
ments, stove heat; $20. 452 S. California-av.

TO RENT—8 ROOM FLAT; HOT WATER HEAT.
At 1934 Flournoy-st., near St. Louis-av.

TO RENT—410 S. CALIFORNIA-AV., 5 ROOM
steam heated flats; $23 to $25.

TO RENT—FLATS—NORTH.

We always have the largest list and the choicest
flats to rent. H. C. SIEBERT, 1811 Wilson-av.,
Suite 6, Govan Bldg. Tel. Edgewater 1000.

TO RENT—3 ROOM LIGHT FLATS, 608 LA
Salle-av.; steam, hot water, etc.; hardwood floors;
$45 and $50. PLENTTE, 608 La Salle-av., after-
noons.

TO RENT—IN VERGENNES BLDG., 1501 BAR-
ry-av.; 2 modern flats; decorate to suit; 5 rooms,
$55; 7 rooms, $46. Agent on premises 2 to 4.
WM. ZORBAUGH & CO.

TO RENT—THE RAWORTH, 1421-1427 NORTH
Clark-st., 6 room apartments; steam heat, etc.;
$30. See janitor.

TO RENT—4 AND 5 ROOM FLATS IN BUILD-
ing n. s. cor. Wilson and Ashland-av.; all con-
veniences; moderate rental. JOHN F. WEG-
FORTH, 168 Randolph-st. Main 4506.

TO RENT—TWO FOUR ROOM FLATS, WITH
steam heat, etc., in new building, $20 per month;
open for inspection. 227 Southport-av., one block
north of Fullerton.

TO RENT—6 R. FLAT, 3D FLOOR, 1761 OAK-
dale-av.; c. of Clark; steam heat, hot water, gas
range, refrigerator. Inquire janitor or R. A.
THORPE, 205 La Salle-st. Tel. Har. 154.

TO RENT—3 ROOMS; STEAM HEAT, ETC.; $10;
s. c. cor. Deming-pl. and N. Clark-st.
THEODOR W. BUHMANN, 1283 N. Clark-st.

TO RENT—4 LIGHT STEAM HEATED ROOMS;
large closet, bath; private residence. 91 Fair-
fence-av., nr. Diversey-blvd.

TO RENT—415 CHESTNUT-ST., STRICTLY
modern; sunlight flats, 4 to 7 rooms, $25 to $37.50.
See janitor. Phone 5512 Central.

TO RENT—MODERN 5 AND 6 ROOM STEAM
heated flats near Webster station N. W. El. 176
Seminary-av.

TO RENT—$25—4 ROOM FLAT; FURNACE
heat; large yard; 1124 Wrightwood-av.
THEODOR W. BUHMANN, 1283 N. Clark-st.

TO RENT—1 BLK. FROM LINCOLN PARK, 8
room flat; furnace heat; $35. 202 Hampden-ct.
THEODOR W. BUHMANN, 1283 N. Clark-st.

TO RENT—4 ROOM FLAT, BASEMENT; $20;
everything modern. 13616 Bradley-pl.

TO RENT—APRIL 1, 680 WELLS-ST., LARGE 6
room flat; bath; steam; $27.50.
TO RENT—5-6 ROOMS; FURNACE HEAT; $23
and $27. 1191 Racine-av.

TO RENT—S. W. COR. ORCHARD AND BEL-
den-av.; desirable 7 and 6 room flats; N. W. L.
TO RENT—6 OUTSIDE ROOMS; STEAM
heat; sunlight; $30. 466 Webster-av.

TO RENT—FLATS AND HOUSES—FURNISHED
and unfurnished. Mrs. E. J. Hoyt, 230 E. Ohio-st.

TO RENT—FLATS—SUBURBAN.

TO RENT—
$26—7 room modern flat for doctor or dentist.
Store, 8 rm. flat, good opening for business.
Apply to C. FORBERG, Hubbard Woods, Ill.

TO RENT—MODERN FOUR ROOM FLATS IN
Austin, $14, $17, and $19 monthly.
JOHN R. LYMAN, 5246 Washington-blvd.

TO RENT—FINE 5 AND 6 ROOM FLATS. IN-
quire 401 N. Humphrey-av., Oak Park.

TO RENT — 6042 CHICAGO-AV., OAK PARK,
2d flat, $20; April rent $10; oak trim.

TO RENT—FLATS—SUBURBAN.

sirable 4 room apartments in the Oakdale,
corner Pleasant-st. and Harvey-av., Oak Park,
2300 Oakdale was built with the idea that the
apartment dweller has the same right to light and
air as the house dweller; every room looks out
into broad daylight in the fullest sense; no light
courts; no light shafts; finely finished; unusual
closet and pantry room; $30 to $40. Please apply
to the janitor.
Lake-st. "L" to Lombard-av. station, walk one
block south and one block west.

TO RENT—FURNISHED FLATS.

TO RENT—ELEGANTLY FURN. 6 ROOM APT.
in absolutely fireproof bldg., overlooking the
lake; finest view in Chicago; all night elevator
service and privilege phone; splendid cafe, table
d'hote; a la carte, on 9th floor; $75 per month. In-
quire CHAS. DIETZ, clerk, 1888 Diversey-blvd.

TO RENT—MODERN, FURNISHED FLAT, 4
rooms, near Washington Park; "L" exp; reason-
able. Call Sunday afternoon or any evening.
6016 Prairie-av. 1st flat.

TO RENT—STYLISHLY FURNISHED 4 ROOM
flat, Sheridan Park, $50. Apply janitor, 176
Winthrop-av., or 1124, 119 Monroe-st.

TO RENT—FOR ONE YEAR, BEAUTIFUL MA-
hogany furnished flat, 9 rooms, 2 baths; elegant
location, 4329 Grand-blvd., 1st flat. Tel. Drex. 5144.

TO RENT—APRIL TO NOV., VERY ATTRAC-
tive, sunny, six room apartment; every conven-
ience; Sheridan Park. Phone Lake View 7570.

TO RENT—6124 SOUTH PARK-AV., APT. 1,
4 room furn. flat for 4 or 5 mo.; new, modern
bldg., N. H. CLINE. Central 2870.

TO RENT—3 ROOM FURNISHED FLAT AD-
joining Jackson Park; steam, elevator, phone;
$27; "L," surface, and I. C. trans. 216 E. 63d-st.

TO RENT — SOUTH SIDE FURNISHED FLAT,
6 rooms; attractive; mod.; immediate possession.
Phone Doug. 4075.

TO RENT—SUPERIOR-ST. 10 ROOM FURN
apartment, overlooking lake; 2 baths; mahogany
furniture, pianola, electric light. Phone No. 7922.

TO RENT—NEWLY DECORATED 2D FLOOR 8
room furn. flat. 330 E. Ohio-st.

TO RENT—MODERN 8 R. FURNISHED APART-
ment; pleasant. Doug. 8357. 3091 Wash.-av.

TO RENT—COZY 4 ROOM FLAT, FURNISHED
complete, cheap. Inquire 2d flat, 6217 Normal-av.

TO RENT—ELEGANT 6 R. FLAT, FURN. OR
unfurn. 22 Bellevue-pl.; walk dis.; $35 up.

WANTED—FLATS.

WANTED—TO RENT—6 R. FLAT, S. R., NORTH
Side, near C. & N.-W. Center; 2 adults only; over
$30; give full particulars. Address K 247, Tribune.

WANTED—TO RENT—A 3 OR 4 ROOM FIRST
class furnished flat, near good transportation.
Address J 167, Tribune.

WANTED—TO RENT—BY DRESSMAKER MOD-
ern flat in fine neighborhood. 4233 Ellis-av.,
apt. 6.

WANTED—TO RENT—4 R. UNFURN. FLAT,
steam heat; not over $25; N. Side preferred; good
neighborhood. Address H 406, Tribune.

FLATS LISTED.

WANTED—TO RENT—APARTMENTS WANT-
ed. Let us rent your flats or houses on the South
Side. We have applications from choice tenants
we cannot fill.
Try us. Do it now.
EDWARD S. GREGORY & CO.
Tel. H. P. 4824. 134 E. 63d-st.

TO RENT—STORES—SOUTH.

TO RENT—STORES IN NEW STORE AND OF-
fice building at 51st and 52d-sts. on State, one of
the best transfer business corners on S. S.; splendid
opening for clothing and gents' furnishings, fruit,
millinery, fine location for any line of business,
near Lake Shore Drive, south front; every con-
venience; 8-minutes by car; now ready; large rooms;
genuine mahogany; two baths; rents reasonable.
JOHN F. HERRICK & CO.

TO RENT—S. E. COR. IRVING PARK-BLVD.
and Hokeby-st., high class modern 4-5-6 room
apartments; nothing finer in the city; 20 to 30
minutes' ride to the business center; 25c fare. 1½ blks.
Evanston-av. cars 1 blk.; $35 $40 $45.
JNO. M. PANNIN & CO., 108 Dearborn-st.

TO RENT—THE HERALD, NEW, WITH SIX-
roo

REAL ESTATE—SOUTH SIDE.

FOR SALE—
THESE HOUSES ARE READY FOR IMMEDIATE OCCUPANCY; SEE THEM AT ONCE IF YOU WANT A GREAT BARGAIN

—$500 CASH—BALANCE SAME AS RENT—

THEY ARE OPEN FOR INSPECTION.

4246 PRAIRIE-AV., stone, 10 rooms; price...$2,750
5820 ELLIS-AV., 9 room brick; price..... 4,750
232 OAKWOOD-BLVD., 8 room brick residence; price..... 5,250
4262 PRAIRIE-AV., 10 room; stone..... 6,500
5811 57TH-ST.-BLVD., 14 room frame..... 2,950
6242 STAR-AV., 10 room brick..... 4,850
4105 INDIANA-AV., stone, 9 rooms..... 5,850

SNAPS AND YOU CAN'T AFFORD TO MISS THEM.

FRED'K H. BARTLETT & CO.,
100 WASHINGTON-ST.

30% Net to "Lucky Buyer" Any Way You Figure It.

STATE-ST., SO. OF 47TH-ST., det. frame three flats, two 4 and one 5 rm.; porcelain bath, gas etc. Also fine 2 sty. brick barn, 22x62, with cement floor, running water, and contains 14 stalls; lot 22x181, alley.

TAXES $55; SMALL MTG. OF $2,000; ANNUAL RENTAL $720. THE "LUCKY BUYER" WHO PAYS $1,000 CASH FIRST ON A CONTRACT TAKES THIS WONDERFUL EQUITY FOR $7,250 IN FORCED SALE. "GET BUSY" WHILE IT LASTS AT THE PRICE.

LANGRIDGE & LIVINGSTON,
EXCLUSIVE AGENTS, 4746 STATE-ST.
Open evenings and Sundays.

A GOOD HOME ON EASY TERMS

Located in a strictly residential district, on the South Side, near Hamilton Park; brick with stone trim; two-story; has hot water heat; hardwood trim and floors throughout; electric light; open plumbing, tile bathroom, nice large verandas, surrounded by beautiful lawn; lot 50x163 ft.; the actual cost is $22,000. If sold immediately owner will sacrifice for $13,500. Will accept $2,000 cash, balance to suit convenience of purchaser.

BECKLENBERG
411 W. 63d-st. Tel. Wentworth 900.

FOR SALE—AN AWFUL SACRIFICE—Modern, steam heat, 9 and 7 room brick two flat on Indiana-av. near 52d-st.; cost $7,500; now offered for only $6,250.

Or an 8 room modern hot water heated residence on the large lot, one of the finest houses in Hamilton Park, on Eggleston-av., near 71st-st., at a special price, $6,250. LAKE & GAY, Wentworth and 63d. Phone Went. 1419.

FOR SALE—$2,000 EAST TERMS.
GOOD HOMES IN WEST AUBURN.
On Green and Peoria-sts., between 77th and 79th-sts. Secure one of these choice homes. Only a small cash payment required; balance can be paid monthly same as rent. Exceptional values for the money. Call at branch office, 7620 Halsted-st. Open every day and Sunday afternoon.
ROBERT & EMIL HART, 107 Washington-st.

FOR SALE—8 ROOM MODERN STONE FRONT house and barn nr. 43d-st. "L" sta.; express trains downtown in 12 min; $2,500. Monthly payments for part.

9 room stone front; steam heat; very fine; nr. 44th and Vincennes-av.; $6,500.
MOORE & NEWMAN, 434 and Grand-blvd.

FOR SALE—AT SPECIAL BARGAIN. 3120 Groveland-av.; desirable modern brownstone; almost new construction; oak, birch and maple wood finish and floors; fine basement; excellent heating; view of lake; transportation unexcelled; near 3 theaters; 2 blocks to Illinois Central. Owner leaving, will sell completely furnished if desired. M. L. Freiberger, 105 Washington-st.

OFF SALE—4123 MICHIGAN-AV., 9 R. COTTAGE; heated by furnace; plumbing first-class; work nicely painted; 3 rooms and bath 2d floor; lot 25x170; fine shade trees, some shrubbery; good as new; $3,500; terms to suit buyer; balance rent. JENSEN & CO., 105 Washington-st.

FOR SALE—INVESTORS, ATTENTION! A 2 solid modern 6 room flats; well built; hot water heat location, near 55th "L" station; price $22,000; rents $3,200. Act quick.

GEO. C. RACINE & CO.,
1410 First National Bank Bldg.

FOR SALE—3 FLATS NEAR WASHINGTON Park and 51st-st. "L" Station; solid stone front, 7-5 and 5-5 rooms; all in fine repair; rents $2,750; this property worth $14,000; owners ill health causes this great sacrifice.
H. LINDAHL, 1165 Indiana-av.

FOR SALE—VERY CHEAP—ON EASY TERMS—$600 cash required—2 story and basement 10 room brick residence and barn; one of the best avenues on South Side, between 32d and 33d-sts.; $4,000; no trade. The owner. Address H 416, Tribune.

FOR SALE—LOOK AT 6126-6128 GREENWOOD-av.; 2 flat, 5 rooms each; first floor; private porch for each apartment; rents $8,120 per year; see owner at bldg., or HENRY G. WELLS & CO., 115 Dearborn-st.

FOR SALE—RARE BARGAIN—
$21,000; 6 flat, Indiana-av., near 47th-st.; very high grade; built for investment; rents $2,210 p. a.; 5% mortgage; rents can be raised to $3,560; no drifters in house. BOARDMAN & CO.

FOR SALE—WATCH FOR OTHER SNAPS; EXCELLENT BARGAIN THIS WEEK ONLY; 2 story frame; worth $2,500; REDUCED TO $2,000. CASH OR TERMS. H. McCORMICK, 5626 HALSTED-ST. EVENINGS.

FOR SALE — SNAP — 30 PER CENT NET ON amount required. WHO WANTS IT? 12 modern apartments; 6 flats; all well rented for $7,000; rents $5,328; will not over all more than $2,100. Address H T 324, Tribune.

FOR SALE—$11 CASH-BLVD., 12 ROOM three story house, hardwood floors, open plumbing, furnace heat; sunlight in every room; the most sanitary and healthy house in Chicago; cheap; $14,000. Apply 6046 Harvard-av. Open all day.

FOR SALE—WILL SELL AT A BARGAIN South Side store heated, front and rear flats. 50 ft. on Stony Island-av., near 62d-st.; cost $7,500; will exchange for roadster machine and cash. Address J X 487, Tribune.

FOR SALE—OWNER LEAVING CITY, MUST sell 6146 Carondelet-av., modern 7 room residence; hardwood finish throughout; built 1907. Will sell at a bargain; owner on premises. S. MCCOY & CO., 4-st.

FOR SALE—SNAP—5241 ELLIS-AV., 2 STORY brick and stone residence, 9 rooms and bath; oak floors and trim; furnace; building only 4 years old; price $4,000. H. J. COLEMAN & CO., 4707 State-st.

FOR SALE—RENT $4,880; PRICE $30,000; HYDE Park, 3 flat, high class, 7 and 8 rooms; near I. C. express; clear; easy terms.
JOHN A. CARROLL & BRO., 155 E. 53d-st.

FOR SALE—INDIANA-AV., NEAR 58TH-ST., 6 flat, 3 flats 6 rooms each, 3 flats 5 rooms; gross income $3,850. Will take good vacant lot or vacant cottage in trade. Address H 504, Tribune.

FOR SALE—MY STOVE HEATED 12 FLAT building; 3-st.-and-bsmt.; rental $2,000 per annum; inc. $6,000. Will sacrifice my equity for $6,500. Address G H 333, Tribune.

FOR SALE—CAN'T SEE YOU A FLAT PROPOSITION? Calumet-av. near 60th-st. that will net over 11 per cent on price $25,000.
E. O. PAULING, 123 La Salle-st.

FOR SALE—BEAUTIFUL 2 FLAT, WOODLAWN; 12 rooms, hot water heat; lot is 50x190; stone and house cost $22,000; price $12,000. Address J X 84, Tribune.

FOR SALE—BARGAIN IN NEW 30 FLAT BLDG. on corner Drexel-av.; high grade and modern; rents over $11,000; price $85,000; lot 150x206. JULIAN BARNARD, 122 Monroe-st.

FOR SALE—SACRIFICE—$18,500 FOR DETACHED flat bldg., nr. Midway, renting for $3,200; best location and transportation; to close eastern estate. Address H 355, Tribune.

FOR SALE—WILL SELL FOR BEST OFFER I can get for my 8 flat bldg.; rents $2,050; mtg. $20,000; 5%; will have money quick. Address J X 463, Tribune.

FOR SALE—SPLENDID 8 STORY 11 ROOM modern brick residence, Lake-av., near 44th-st.; transportation; owner 3 blks; will exchange for vacant lot, 33x125 or larger. Address H B 53, Tribune.

FOR SALE—A BARGAIN IN SOUTH SIDE 6 flat, price $14,500; mortgage $10,000; equity only $4,500; must act quick. Address J X 54, Tribune.

FOR SALE—2316 CALUMET-AV., LOT 50x170 feet, 3 story brick residence and brick stable; possession May 1. R. D. HILL & CO., 125 Adams-st.

FOR SALE—SNAP; 8 ROOM HOUSE ON 55TH-st. near Normal-blvd.; $2,750; small cash payment and monthly installments if desired.
HOPKINS & LUTHER, 328 E. 63d-st.

FOR SALE—5924 WOODLAWN-AV., 12 R. MODERN brick; hardwood finish; 2 baths; 3d flat; 2-sty. 2 flat, rear. U. of C. and school of education; 2 blocks from Midway.

FOR SALE—PRETTY 7 ROOM HOUSE, FACING Jackson Park; owner's home; price $6,500; part cash. 5834 Jefferson-av., near Midway. Fialance-blvd.; rent $540 yearly.

FOR SALE—DESIRABLE 5 ROOM HOUSES ON Greenwood-av. between 54th and 55th-sts.; lots 22x100; janitor at 5209 Greenwood-av. Apply to STEWART-SHERIDAN CO., 135 Adams-st.

FOR SALE—INVESTORS, ATTENTION! A solid modern 6 room 2 flat

TATE TO EXCHANGE.

SPECIAL
APARTMENTS—Rent $12,000; $6,000, 5%; will take land, stuff and; and give an unusually good deal; CORNER, apartments; rent will trade clear for business in and assume.

RESIDENCES, worth and $18,000; want income makes; stock or rail property; will a difference. $4,000.

80 feet, old improvements, value ar; will trade for business in put in other clear property and

ARE ALL SPLENDID GOOD A CONFERENCE INVITED.

S HART & CO.,
4 DEARBORN-ST.

E—FOR CHICAGO REAL ESTATE DIVERSIFY BUSINESS WISCONSIN, LOCATED AT SHORE; WITH MODERN BRICK BUILDING; is located EIGHT ROOM FLAT above; GARAGE; 40 by 80 FIREPROOF; 40 to 80 FEET deep; ing of brougham; coupe, park and cutters; also 16 horses and ses, blankets, robes, and every; ONE LAST YEAR AMOUNTED BUSINESS; REAL ESTATE and $250,000 WILL EXCHANGE PROPERTY, CLEAR; MISS BOWERS & CO., 329 31st-st., N Phone Boulevard 6.

RICH BOTTOM LAND in nty, North Dakota, for sale or ; will exchange for suburban

osition; in town of 2,000; located ver-junction; will exchange for Chicago or close in; opera in one w land, value of both about $60 ning; $6,500 incumbrances; will cluding a little cash in For further particulars stop

SPECIALITY OF EXCHANGING ES AND PROPERTY. NG TO EXCHANGE LET US

THE LOCATORS,
emple. Chicago.

THE MOST COMPLETE LIST partment house in- e city, ranging in CORNER, apartments, rent and $18,000; want income makes; stock or rail property; will a difference. $4,000. 80 feet, old improvements, value ar; will trade for business in put in other clear property and

ARE ALL SPLENDID GOOD A CONFERENCE INVITED.

S HART & CO.,
4 DEARBORN-ST.

E—MODERN CORNER 24 APARTMENT, ground floor, 3 stores, 2 flats, 2 and 3 rooms; rents $2,000; quick deal for equity, $28,000; terms. 1107 Wells-st.

UTIFUL MICHIGAN SUMMER Michigan; 10 acres ground; fine ; good tenant house; good manager; rent guaranteed

FICKLIN, 99 Randolph-st.

EL BLACK LAND, WELL-IM- from Chicago, in N. Ind.; one; price $25,000 to $28,000 cash and equities. Room 1200, napolis.

EXCHANGE—I WANT TO SELL, ; located in Rich. Ogden; mortgage $20,000; for $10,000 cash, to; rm worth $10,000. Address J X

FINE VACANT CORNER ON R Cottage Grove-av. Wilbert ex- for business building. 4004 Cottage Grove.

E—A GENUINE FARM SALE; 160 acres; Dakota corn land; nothing to take Chicago or suburban im-

& CO., 400 E. 43d-st., Chicago.

ESTATE LOANS.

GE LOANS
PROVED CHICAGO
REAL ESTATE
CURRENT RATES
MAN BANK, 122 Monroe-st.

N ON CHGO. REAL ESTATE
building loans a specialty. J. ; Chamber of Commerce.
La Salle. Phone Main 1010.

ISCHER & CO.,
79 DEARBORN-ST.
loans made at a very low rate of

D ON CHICAGO REAL ESTATE
CAN BOND & MORTGAGE CO.
Monroe-st. Phone Central 1342

TGAGE LOANS PROMPTLY
prate rates; no delay. Money in a few hours' notice. We give all the ; office of the oldest Central. MUTUAL SECURITY CO. 30 Dearborn-st. Room 44.

. FRENCH & CO., 95 DEARBORN-ST., ROOM 34—Money to loan on your furniture, pianos etc., without removal. Money to be refunded in payments to suit borrowers. Extension of time granted in case of sickness or loss of employment. Be your business with me. Tel. Cent. 5059.

CHATTEL LOANS. MOST PRIVATE. BEST terms. Private office; we visit day or evening; no publicity. Telephone Randolph 728.

J. D. SPEAR, 167 Dearborn-st., R. 708.

LOANS ON FURNITURE OR PIANOS, WITH- ut removal; rates reasonable. ARTHUR A. ERD, 185 Dearborn-st., Room 804.

L. LIPMAN, 68 MADISON-ST., PRIVATE EN- trance. Established 1861. Loans on watches, jewelry and diamonds at lowest rates.

LOANS ON WATCHES, DIAMONDS AND JEW- elry at lowest rates. GEORGE M. POE, reliable watch and jewelry broker, 64 Adams-st., near State.

LOAN ON ALL THE BIG and LITTLE ONES. MAKE NO promises, but will treat you better than those who do. S. RICHARDSON, 142 La Salle-st., R. 1.

MINES AND MINING.

Hubbard-Elliott

WE BUY OR SELL THIS STOCK ON COMMISSION AT THE MARKET. LATEST INFORMATION FURNISHED. WRITE OR WIRE US IF INTERESTED. TEL. HARR. 358.

JAMES E. BELL & CO.,
POSTAL TELEGRAPH BLDG.
MEMBERS CHICAGO BOARD OF TRADE.

SHARP & IRVINE CO.,
BROKERS.
108 Wall-st., Spokane, Wash.
Members Spokane Stock Exchange.
We make a specialty of Idaho, Washington, Montana, British Columbia, Alberta, and Cobalt stocks. When you are in the market, either buying or selling, write or wire us.

FORCED SALE—
6,000 Eagle Min. & Imp. [pfd.].....$ .04½
5,000 Mohawk Gold Bar Leasing..... .02½
5,000 Mohawk Daisy..... .02½
1,000 Happy Jack..... .15
5,000 San Pedro..... .05½
2,000 Little Florence..... .14
DONALD A. CAMPBELL & CO.
108 La Salle-st., Chicago.

WE OFFER, SUBJECT TO PRIOR SALE:
500 RUBBER-LEATHER..... 1.30
500 TRIBULLION..... 2.12½
1,000 NO. BUTTE..... .32½
1,000 PENN. CONSOLIDATED MINING..... 1.32
5,000 UNIVERSAL PNEU. TRANS..... .28
DUDLEY LANG & CO.
184 LA SALLE-ST.

ALL ACTIVE MINING, OIL AND INDUSTRIAL stocks bought and sold. Write, wire or phone PHIL RACINE, 702 R. A. Long Bldg., Kansas City, Mo.

IF YOU WANT TO BUY OR SELL "CHISNA" OR other stocks and bonds first communicate with CHARLES KREIS, 205 La Salle-st. Bank. 5853.

HARRY S. LEWIS & COMPANY [Inc.],
MINING STOCK BROKERS.
181 La Salle-st., Chicago, Ill.

BEFORE BUYING OR SELLING ANY STOCKS or bond secure our quotations. Standard Brokerage Co., 1204 Stock Exchange Bldg. Main 133.

E. H. SCHEETZ & CO. ESTABLISHED 1902. 213 Fisher Bldg. BROKERS.
122 Monroe-st., Chicago. Central 3809.

FREE—OUR MARKET LETTER, CONTAINING valuable information for investors. Address Union Security Co., 301 A Gaff Bldg., Chicago.

BEST GROUND FLOOR MINING PROPOSITION —Also all other stocks. Chicago Promotion and Brokerage Co., 1204 Clark-st.

BOSTON COPPERS, NEVADA LOCAL AND mines; stocks bought and sold. D. M. BELL & CO., 216 La Salle-st., Chicago.

GREENE-GRIEB-SHERMAN CO., NATIONAL BANK BLDG., 48-49 MILWAUKEE AVE., MINING STOCKS. MILWAUKEE, WIS.

FINE COLORADO GOLD CLAIMS. PROVEN and well situated for sale; patented; investigate. H. B. COLLING, 4527 Calumet-av.

NEVADA MINE OWNERS' ASSOCIATION. Exclusive promoters of "Little Florence." 915-924 Chicago Stock Exchange Bldg., Chicago, Ill.

ASSAYS, ANALYSIS, ORE TESTS CONSULTATION. Monadnock Lab'y. Phone Har. 2428.

PROSPECTOR, NEVADA EXP., LEAVE SOON; wants "Grubstake." Address J 179, Tribune.

STOCKS AND BONDS.

LET US KNOW WHAT YOU WANT IN THE way of an investment; we have stocks, bonds, and real estate for sale and to trade. Send for our list and see if there is anything in it that will suit you. W. G. LOOMIS & CO.,
954 Monadnock Block.

$5 PER YEAR LOANS TO HIGH CLASS HONest salaried people, square deal. Tel. Cent. 2068. Rm. 1307, 184 Dearborn-st.

WHY PAY HIGH INTEREST ON SALARY loans? Pay me 6%. MR. DUDLEY, Central 3053. Address K B 231, Tribune.

ALICE M. BLAIR & CO., LOAN MONEY without security at the lowest rates offered anywhere. See us. 184 La Salle-st., Suite 811.

$10 TO $50 LOANED TO SALARIED PEOPLE without security; 6% a month; day or evening; strictly confidential. Telephone Randolph 728. S. J. WISLER, Tel. 6791 Central.

LOANS AT CUT RATES ON SALARIES, ETC. Everybody call. R. 350, 125 La Salle-st.

REAL ESTATE LOANS.

WANTED—

SEE!

In downtown district. About $150,000. Address D C 94, Tribune.

REAL ESTATE LOANS—
OWNERS OR AGENTS.
WE REQUIRE APPLICATIONS FOR LOANS, ESPECIALLY IN AMOUNTS $500 TO $5,000.
EXCEPTIONALLY LOW RATES WHERE THE SECURITY IS SUCH AS MEETS OUR REQUIREMENTS.
BUILDING LOANS A SPECIALTY.
WM. C. HEINEMANN & CO.,
BANK FLOOR.
92 LA SALLE-ST.

MONEY TO LOAN AT 5½ PER CENT. WITH- out commission. In amounts from $2,000 to $6,000 on first-class flats or stores and flats. Loans under $2,000 at low rates. Prompt service. Answer in person or by letter. Building loans made. Borrowers protected against mechanics' liens. Will lend one-half of the value of land and building combined. No title guarantee required. First mortgages to be placed with PETER VAN DER MISSEN, 172 Washington-st., corner of Fifth-av. Telephone Main 1350. Inquire for MR. BEACH.

FOR SALE—SMALL FIRST MORTGAGES, $1,000 to $3,500, on residences worth double amount of loan.
TO NET INVESTOR
5% TO 7%.
ALBERT DE LEW ERSKINE.
228 La Salle-st.

MONEY TO LOAN ON IMPROVED CHICAGO property at 6 and 6½ per cent interest. No delay. Building loans a specialty. Call on or address
G. H. CONEY & CO.,
79 Dearborn-st. Tel. Central 8225.

FIRST AND SECOND MORTGAGE LOANS made promptly. See me before placing your loans.
E. D. DUFF, MORTGAGE BANKER.
620 Reaper Block. Cent. 6819.

JOHN F. MARSH & COMPANY, BANKERS.
1020 TRIBUNE BUILDING.
Represent large estates and loan funds for savings banks and many individuals.
BUILDING LOANS A SPECIALTY.

LOAN WANTED—WELL RATED BUSINESS wants loan $14,000 at 6% on improved real estate worth $40,000 and paying over 10% net; will refuse loan each year if you desire. Address F 450, Tribune.

FOR SALE—$500 FIRST MORTGAGE, 7%; SEcurity $1,800. 92 La Salle-st. Room 2.

PERSONAL PROPERTY LOANS.

PHONE HARRISON 6804. PHONE CENTRAL 246.

716 FISHER BUILDING,
and
1503 MASONIC TEMPLE.

MONEY TO LOAN
at
6 per SIX PER CENT a year.
No Commissions.
Payments to be repaid in weekly or monthly payments, to obtain the interest if paid before maturity. Great privileges in event of sickness or loss of employment. Make you the loan confidentially without embarrassment. Dealings with friends or employers. Every Dollar paid to the reduction of the principal. A clean proposition for clean people.

MR. JONES, 716 FISHER BLDG.
Hours, 9 a. m. to 6 p. m.
MR. METER, 1503 MASONIC TEMPLE.
Hours, 9 a. m. to 9 p. m.

MONEY TO LOAN ON YOUR OWN NAME. NO MORTGAGE. NO PUBLICITY. YOU CAN BORROW ANY AMOUNT OF MONEY ON HOUSEHOLD GOODS, PIANOS, HORSES, WAGONS, OR ON ANY VALUABLE SECURITY.
We will guarantee to make you a loan the same day you let us know. Please remember there are no red tape formalities or inquiries made of your employer or friends. Your relations are absolutely those of the value of land and building combined. No title guarantee required. First mortgages to be placed with PETER VAN DER MISSEN, 172 Washington-st., corner of Fifth-av. Telephone Main 1350. Inquire for MR. BEACH.

SMALL FIRST MORTGAGES, $1,000 to $3,500, on residences worth double amount of loan.
TO NET INVESTOR
5% TO 7%.
ALBERT DE LEW ERSKINE.
228 La Salle-st.

MONEY TO LOAN ON IMPROVED CHICAGO property at 6 and 6½ per cent interest. No delay. Building loans a specialty. J. ... Chamber of Commerce.
G. H. CONEY & CO.,
79 Dearborn-st. Tel. Central 8225.

FIRST AND SECOND MORTGAGE LOANS made promptly. See me before placing your loans.
E. D. DUFF, MORTGAGE BANKER.
620 Reaper Block. Cent. 6819.

JOHN F. MARSH & COMPANY, BANKERS.
1020 TRIBUNE BUILDING.
Represent large estates and loan funds for savings banks and many individuals.
BUILDING LOANS A SPECIALTY.

LOAN WANTED—WELL RATED BUSINESS wants loan $14,000 at 6% on improved real estate worth $40,000 and paying over 10% net; will refuse loan each year if you desire. Address F 450, Tribune.

FOR SALE—$500 FIRST MORTGAGE, 7%; SEcurity $1,800. 92 La Salle-st. Room 2.

PERSONAL PROPERTY LOANS.

PHONE HARRISON 6804. PHONE CENTRAL 246.

716 FISHER BUILDING,
and
1503 MASONIC TEMPLE.

MONEY TO LOAN
at
6 per SIX PER CENT a year.
No Commissions.
Payments to be repaid in weekly or monthly payments, to obtain the interest if paid before maturity. Great privileges in event of sickness or loss of employment. Make you the loan confidentially without embarrassment. Dealings with friends or employers. Every Dollar paid to the reduction of the principal. A clean proposition for clean people.

MR. JONES, 716 FISHER BLDG.
Hours, 9 a. m. to 6 p. m.
MR. METER, 1503 MASONIC TEMPLE.
Hours, 9 a. m. to 9 p. m.

MONEY TO LOAN ON YOUR OWN NAME. NO MORTGAGE. NO PUBLICITY. YOU CAN BORROW ANY AMOUNT OF MONEY ON HOUSEHOLD GOODS, PIANOS, HORSES, WAGONS, OR ON ANY VALUABLE SECURITY.
We will guarantee to make you a loan the same day you let us know. Please remember there are no red tape formalities or inquiries made of your employer or friends. Your relations are absolutely those of the value of land and building combined. No title guarantee required. First mortgages to be placed with PETER VAN DER MISSEN, 172 Washington-st., corner of Fifth-av. Telephone Main 1350. Inquire for MR. BEACH.

FOR SALE—SMALL FIRST MORTGAGES, $1,000 to $3,500, on residences worth double amount of loan.
TO NET INVESTOR
5% TO 7%.
ALBERT DE LEW ERSKINE.
228 La Salle-st.

MONEY TO LOAN ON IMPROVED CHICAGO property at 6 and 6½ per cent interest. No delay. Building loans a specialty. J. ... Chamber of Commerce.
G. H. CONEY & CO.,
79 Dearborn-st. Tel. Central 8225.

FIRST AND SECOND MORTGAGE LOANS made promptly. See me before placing your loans.
E. D. DUFF, MORTGAGE BANKER.
620 Reaper Block. Cent. 6819.

JOHN F. MARSH & COMPANY, BANKERS.
1020 TRIBUNE BUILDING.
Represent large estates and loan funds for savings banks and many individuals.
BUILDING LOANS A SPECIALTY.

LOAN WANTED—WELL RATED BUSINESS wants loan $14,000 at 6% on improved real estate worth $40,000 and paying over 10% net; will refuse loan each year if you desire. Address F 450, Tribune.

FOR SALE—$500 FIRST MORTGAGE, 7%; SEcurity $1,800. 92 La Salle-st. Room 2.

LIFE INSURANCE LOANS.

LIFE INSURANCE POLICIES PURCHASED—Loans on same; higher cash and loan value than any other house. JOHN Y. FOX, 108 Dearborn-st.

LIFE INSURANCE POLICIES BOUGHT; QUICK loans on same. LOUIS ADLER CO., 175 Dearborn.

CONTRACTS TO LET AND WANTED.

CONTRACTOR—TO LOAD 50 TO 100,000 YARDS clean dirt. Address DOLESE & SHEPARD COMPANY, 164 La Salle-st., Chicago.

SALARY LOANS.

MR. MEYER, 1503 MASONIC TEMPLE
and
STATE & RANDOLPH. 217 DEARBORN-ST.

Money to loan
To people who are right.

Does it keep your nose to the grindstone paying high interest?

WE LOAN MONEY ON YOUR OWN NOTE
AT
SIX PER CENT a year,
NO COMMISSIONS.

Discount the interest if paid before maturity.

Accept repayment in weekly or monthly installments and apply every dollar to the reduction of the principal.

Extend your payments in event of sickness or loss of employment without additional charge.

Employ no collectors to annoy you.
All accounts are due and payable at office and can be made in person or by remittance.

MR. MEYER,
1503 MASONIC TEMPLE
Office hours 9 a. m. to 9 p. m. daily.
PHONE CENTRAL 246.
and
716 FISHER BLDG.
Office hours 9 a. m. to 6 p. m. daily.
PHONE HARRISON 6804.

MASON FINANCIAL CO.,
184 MONROE-ST., ROOM 502.
SALARY LOANS. SALARY LOANS.

WITHOUT SECURITY. WITHOUT SECURITY.
NO ONE REFUSED MONEY.

Every man or woman in Chicago getting a salary kindly call and see us. We money you want on your PLAIN NOTE.
NO INDORSER NECESSARY.
A written guarantee given to enforce payment through your firm; besides you get the money quickest and CONFIDENTIAL from us. Payable when convenient. HONORABLE, fair and JUST treatment.
WE MUST GET OUR MONEY OUT.
Hence every one come and see us. Easiest weekly or monthly payments. LOWEST RATES. Kindness given as to our standing; long established and reliable.
MASON FINANCIAL CO.,
184 MONROE-ST., ROOM 502.
Southwest corner Clark. Telephone 2516 Central.
PRESENT AD—IT IS GOOD FOR MONEY.

MONEY! MONEY! MONEY!
WHY BE HARD UP?

Any one steadily employed and in need of money call and see us. We make loans on PERSONAL NOTES in amounts from $10 to $100 WITHOUT SECURITY OR INDORSER. We do not notify your friends or employers. Everything STRICTLY CONFIDENTIAL. Spend 5 CENTS to come to the WEST SIDE and save DOLLARS on your loan.

MADISON LOAN COMPANY.
Room 2, 161 W. Madison-st., 2d floor.

I AM NOT A MONEY SHARK.
If you are in debt or need some ready money, come to my private office and tell me about it. I will respect your confidences and if you are not "in too deep" will lend you money and start you right.
Nothing taken out of loan and no monthly interest.
Your employer or friends will not be told you have asked for credit.
G. W. BAKER.
Phone Main 3464. 79 Tacoma Bldg.
Open 9 a. m. to 6 p. m. La Salle and Madison.

BANKERS TO THE PEOPLE—
YOU CAN borrow money of us in small sums as well as large. Men in steady employment, business Men, too—We will give you the fairest rate in CHICAGO. Ladies of reputable families may easily borrow on their own names. Call, phone Harrison 3171, or call private office, 605, 215 Dearborn-st., cor. Adams-st. WEST & COMPANY.

I DO AS I ADVERTISE—
Loan money to honest salaried men and women at 6 per cent a year on their own note; replies will receive prompt attention and be treated confidentially. Address your phone number for appointment. L H 270, Tribune.

SALARY LOAN PROBLEM SOLVED.
I will advance the amount you need at legal rate, which can be repaid by you working for me a couple of hours a week. Your influence is worth money. Address, giving phone number, J K 581, Tribune.

SALARY LOANS MADE IN ONE DAY WITHOUT embarrassing inquiries at lowest rates on your plain note; payments on easy terms.
GREEN-LEE COMPANY,
Room 813 140 Dearborn-st.

IF I CAN BE SURE THAT YOU ARE HONEST and IF you want to repay me in a satisfactory manner, I am willing to make you a loan at a reasonable rate of interest. Will treat your affairs in strict confidence. Address J K 580, Tribune.

MONEY TO LOAN
AT 6 PER CENT PER ANNUM.
STRICTLY CONFIDENTIAL.
NO LOAN REFUSED.
MR. LOOMIS, 504 122 MONROE-ST.

SALARY LOANS—LOWEST RATES — CONFIdential. NATIONAL LOAN & ADVANCE COMPANY, [Joint-stock company.]
ROOM 431, 108 LA SALLE-ST.

EMPLOYES' CREDIT CO., 123 LA SALLE-ST. Room 205. Money loaned salaried people without security; easy payments; offices in 62 principal cities.

ANY HONEST PERSON MAY BORROW MONEY from us at 6 per cent per annum; no commission. Phone Central 6150. F. R. ALDERMAN, Agent, 908 Rector Bldg., 9 to 5, or by appointment.

SALARY LOANS ON PLAIN NOTE; LOW rates; easy payments; confidential.
NATIONAL GUARANTY CO.,
203 Temple Ct. Bldg., 225 Dearborn-st.

INTERNATIONAL LOAN & INVESTMENT CO., Suite 620, 123 La Salle-st. Small loans for short time a specialty.

CHICAGO INVESTMENT COMPANY—MONEY to salaried people, lowest rates; discount on all paid before due. Tel. 3091. 134 Monroe-st.

5% PER YEAR LOANS TO HIGH CLASS HONest salaried people, square deal.
Tel. Cent. 2068. Rm. 1307, 184 Dearborn-st.

WHY PAY HIGH INTEREST ON SALARY loans? Pay me 6%. MR. DUDLEY, Central 3053. Address K B 231, Tribune.

ALICE M. BLAIR & CO., LOAN MONEY without security at the lowest rates offered anywhere. See us. 184 La Salle-st., Suite 811.

$10 TO $50 LOANED TO SALARIED PEOPLE without security; 6% a month; day or evening; strictly confidential. Telephone Randolph 728.
S. J. WISLER. Tel. 6791 Central.

LOANS AT CUT RATES ON SALARIES, ETC. Everybody call. R. 350, 125 La Salle-st.

BUSINESS CHANCES.

FOR SALE—LARGEST SOFT DRINK BOTtling plant and wholesale bar glassware and supply house, located in one of the largest, thriving cities in the west; two thousand families; saloons and branches, supplying a territory of over 700 miles in one road; and 500 miles on other; without practically no competition, as this is an established business; unlimited territory; most equipped with most modern machinery, plenty of cases and bottles to take care of the business, and everything in the very best of condition; business has never paid less than 40 per cent a year on investment; thorough investigation allowed; only reason for selling is owner must change climate on account of poor health and business is too large to intrust into hands of strangers; price $20,000; do not apply unless you have money and mean business; a gold mine for any purchaser. Write at once. Address F B 22, Tribune.

THIS IS YOUR OPPORTUNITY
—LIMITED NUMBER SHARES IN GILT EDGE MANUFACTURING COMPANY; NEXT DIVIDEND ON APRIL 15TH, 1908. ADDRESS H B 66, TRIBUNE.

FOR SALE—
A GREAT FINANCIAL PROPOSITION.
SURE REVENUE PRODUCER.
We can sell and take care of a 5 acre pecan farm in North Florida, for 5 years for the sum of $1,000, with $50 cash and $10 per month until paid for; no taxes or interest while paying; investment will pay 40 per cent; as well established business, no safer or better than a life insurance policy. For full information write to JAMES P. CAULFIELD, General Agent, 501 E. 53d-st., Chicago.
Phone 599 H. P.

WHICH LISTENS BETTER?

Stock in a HOLE in the ground, a thousand miles away, capitalized at a million dollars, or stock in an up to date Electrical Supply Co that will pay

20 PER CENT

on your investment? We want only investors from Missouri. Address F 202, Tribune.

INVESTOR IN MANUFACTURING BUSINESS, Chicago, on account of temporary lack of funds, must share very profitable investment with party having about $1,000 to $2,000; established over 3 years; unlimited territory; most equipped with most modern machinery, plenty of cases and bottles to take care of the business, and everything in the very best of condition; business has never paid less than 40 per cent a year on investment; thorough investigation allowed; only reason for selling is owner must change climate on account of poor health and business is too large to intrust into hands of strangers; price $20,000; do not apply unless you have money and mean business; a gold mine for any purchaser. Write at once. Address F B 22, Tribune.

FOR SALE—
A GREAT PROPOSITION.
THE BEST equipped candy kitchen, ice cream factory and parlor in southern Michigan; big snap for right party. JOS. NICOLAI, 1013 Masonic Temple, Chicago.

WANTED—PARTY TO TAKE HALF INTEREST in an old established STEAM FITTING business, doing a profitable annual business; $3,000 required and must take an active interest. Room 43, 92 La Salle-st., Chicago, Ill.

SAVINGS BANK DEPOSITORS HAVING FROM $100 upward can learn of bank paying equal to a safe, paying three times the interest; highest bank and commercial references furnished. Address J 180, Tribune.

FOR SALE—CLEAN, DRY GOODS, SHOE stock in hustling town of 12,000; rare opportunity for some one to jump into; an established business; will invoice $2,500. Address N C 201, Tribune.

SECRETARY-TREASURER WANTED — IN corporation organizing to manufacture developed device to save many lives; will pay annual profit 100 per cent. BUMSTEAD, 909 Postal Telegraph Bldg.

FOR SALE—OLD ESTABLISHED GROCERY and coal store, 851 W. Lake-st.; rent reasonable; proprietor to go in other business. Address D 190, Tribune.

WANTED—PARTY WITH $1,350 AND SERVices to buy half interest in well established manufacturing business; references required. Address B 316, Tribune.

IF YOU HAVE $150 TO INVEST HERE IS A chance; 2 fine town lots and 5 acres for garden for $150; new town where all property must advance. Address J 182, Tribune.

EMPLOYES' CREDIT CO., 123 LA SALLE-ST. Room 205. Money loaned salaried people without security; easy payments; offices in 62 principal cities.

ANY HONEST PERSON MAY BORROW MONEY from us at 6 per cent per annum; no commission. Phone Central 6150. F. R. ALDERMAN, Agent, 908 Rector Bldg., 9 to 5, or by appointment.

SALARY LOANS ON PLAIN NOTE; LOW rates; easy payments; confidential.
NATIONAL GUARANTY CO.,
203 Temple Ct. Bldg., 225 Dearborn-st.

INTERNATIONAL LOAN & INVESTMENT CO., Suite 620, 123 La Salle-st. Small loans for short time a specialty.

CHICAGO INVESTMENT COMPANY—MONEY to salaried people, lowest rates; discount on all paid before due. Tel. 3091. 134 Monroe-st.

5% PER YEAR LOANS TO HIGH CLASS HONest salaried people, square deal.
Tel. Cent. 2068. Rm. 1307, 184 Dearborn-st.

WHY PAY HIGH INTEREST ON SALARY loans? Pay me 6%. MR. DUDLEY. Central 3053. Address K B 231, Tribune.

ALICE M. BLAIR & CO., LOAN MONEY without security at the lowest rates offered anywhere. See us. 184 La Salle-st., Suite 811.

$10 TO $50 LOANED TO SALARIED PEOPLE without security; 6% a month; day or evening; strictly confidential. Telephone Randolph 728.
S. J. WISLER. Tel. 6791 Central.

LOANS AT CUT RATES ON SALARIES, ETC. Everybody call. R. 350, 125 La Salle-st.

FOR SALE—LARGE STEAM LAUNDRY WITH first class equipment; doing business of $4,000 monthly; high grade work at good prices.
Brick building; best city location; 5 year lease. Will sell for value of machinery and equipment, which will net $12,000. Terms to suit purchaser. Address H 203, Tribune.

$1,000 AND PARTNER WANTED. OFFICE business; real estate and land. $10 gets first mortgage security till you are satisfied the business will clear you at least $2,000 a year with services. Any hustler can handle this; investigate at once. Address E 446, Tribune.

WANTED—$750 ADVANCE FOR 60 DAYS; WILL give $1,500 for it; for expenses in closing a transaction; my owner actual buyer; big profit; legitimate business and persons interested orthodox, clean and reliable; nothing undignified nor unredned. Address J 160, Tribune.

LAUNDRY FOR SALE—$5,000 CASH ABSOlutely necessary; will inventory $8,000; established business showing a net profit last year of $6,000; must be sold at once; owner has other business; unlimited territory; most equipped with most modern machinery, plenty of cases and bottles to take care of the business, and everything in the very best of condition; business has never paid less than 40 per cent a year on investment; thorough investigation allowed; only reason for selling is owner must change climate on account of poor health and business is too large to intrust into hands of strangers; price $20,000; do not apply unless you have money and mean business; a gold mine for any purchaser. Write at once. Address F B 22, Tribune.

FOR SALE—
A GREAT PROPOSITION.
THE BEST equipped candy kitchen, ice cream factory and parlor in southern Michigan; big snap for right party. JOS. NICOLAI, 1013 Masonic Temple, Chicago.

WANTED—PARTY TO TAKE HALF INTEREST in an old established STEAM FITTING business, doing a profitable annual business; $3,000 required and must take an active interest. Room 43, 92 La Salle-st., Chicago, Ill.

SAVINGS BANK DEPOSITORS HAVING FROM $100 upward can learn of bank paying equal to a safe, paying three times the interest; highest bank and commercial references furnished. Address J 180, Tribune.

FOR SALE—CLEAN, DRY GOODS, SHOE stock in hustling town of 12,000; rare opportunity for some one to jump into; an established business; will invoice $2,500. Address N C 201, Tribune.

SECRETARY-TREASURER WANTED — IN corporation organizing to manufacture developed device to save many lives; will pay annual profit 100 per cent. BUMSTEAD, 909 Postal Telegraph Bldg.

FOR SALE—OLD ESTABLISHED GROCERY and coal store, 851 W. Lake-st.; rent reasonable; proprietor to go in other business. Address D 190, Tribune.

WANTED—PARTY WITH $1,350 AND SERVices to buy half interest in well established manufacturing business; references required. Address B 316, Tribune.

IF YOU HAVE $150 TO INVEST HERE IS A chance; 2 fine town lots and 5 acres for garden for $150; new town where all property must advance. Address J 182, Tribune.

FOR SALE—A SMALL DELICATESSEN STORE on North Side; a paying proposition; cheap for cash; no agent need answer. Address H 451, Tribune.

PARTY WANTED TO INVEST $5,000 IN IMporting company; become vice president; 100% return on capital; references exchanged. Address K 225, Tribune.

GOOD BARGAIN SALE ON ACCOUNT OF SICKness; old, reliable merchant tailoring establishment; good, light rooms; only $50 monthly. Inquire Room 79, 147 Fifth-av.

CAPITALISTS, DO YOU WANT TO MAKE large money now? Do you invest in the best securities for your money? See E. J. RICH, 1541 79 Dearborn-st., for particulars.

FOR SALE—CORNER GROCERY AND MARket; sale must be reasonable; good reputation; good reason for selling; no agents. 58 Alexander-st., cor Princeton-av.

WANTED—PARTY TO ASSIST IN PROMOTING best electric sports ever exhibited; strictest investigation solicited. Address COMPOSER, J 190, Tribune.

WANTED—MEN'S HAT STORE INSIDE LOOP— About $2,000; terms; or will sell interest to active man; have other business taking entire time. Address H 200, Tribune.

WILL SELL AT SACRIFICE, LONG ESTABlished hairdressing parlors opposite Field's; expenses paid to April; sickness. Address E 104, Tribune.

DO YOU WANT TO DOUBLE A $4,000 INVESTment in six months? This is no SCHEME; it will stand closest investigation. Address J X 403, Tribune.

RESTAURANT AND LUNCH ROOM, FIRST class in every respect, in loop; 8 years' lease; price cut from $1,500 to $800; title guaranteed. YOUNG, 110 Dearborn-st., room 410.

HIGH GRADE BUSINESS MAN WITH TEN thousand for splendid industrial proposition; money doubled; within six months; real estate security. Address J 282, Tribune.

WANTED—BUSINESS MAN WITH ONE TO two thousand dollars to finance a good legitimate enterprise; no agents. J. C. STONER, 275 Old Colony Bldg.

FOR SALE—ONE-THIRD INTEREST WEEKLY paper near Chicago at inventory; stands high; prospects luminous; will sell cheap; principal price about $5,000. Address H B 65, Tribune.

RUSH TO CALIFORNIA; GOVERNMENT LAND opening; $1.25 acre; join me. BUSH, 15 Park-av., Evanston.

5 CENT THEATER, SPLENDID LOCATION, making money; must sacrifice to other business; investigation Monday. 1745 N. Clark-st.

FOR SALE—ONLY DRUG STORE IN COUNTRY town; must be sold; time given responsible parties. 358 S. St. Louis-av., bakery.

FOR SALE—AN ESTABLISHED PRINTING OFfice; must be sold; cash or time. 358 S. St. Louis-av., bakery.

FOR SALE—OR RENT—ONLY HOTEL IN country town; fine chance. 358 S. St. Louis-av., bakery.

WE HAVE AN INVESTMENT FOR A FEW thousand dollars that is safe and will return good profits. WHITNEY-CENTRAL TRUST & SAVINGS BANK.

FINE BUSINESS CHANCES ARE NUMEROUS in the southwest. For details write Industrial Department, Rock Island-Frisco Lines, St. Louis.

IF YOU WISH TO BUY OR SELL OR EXCHANGE any legitimate business, city or country, call or address us. R. MAATZ & CO., 181 La Salle-st.

PROFITABLE BUSINESS FOR SALE OR IMMEDIATE sale; 1910 supplies alone cost $500. Call early, Room 58, 125 S. Clark-st.

BAKERY AND LUNCHROOM — BEST LOCAtion South Side; good for restaurant man; $2,500 cash. 1140 Monadnock Bldg. Mr. Schweiger.

WANTED—FEW THOUSAND MORE FOR NEW electric plant; have new valuable franchise; excellent opportunity. Address D 190, Tribune.

WANTED—MAN, EXPERIENCED IN LIGHT MAchines, to buy half interest in new invention; investment $1,000. Address F 526, Tribune.

FOR SALE—$240—LIGHT GROCERY; COMPLEting scale, confectionery, notions, cigars, and tobacco; 4 living rooms; rent $17. 6518 Morgan-st.

FOR SALE—HALF INTEREST IN A PAYING optical business located in one of the best buildings in Chicago. Address H 120, Tribune.

WELL PAYING, OLD ESTAB. WHOLESALE retail wine and whisky house; good location; fine trade. Address P

CARSON PIRIE SCOTT & CO

New Models in Women's Suits & Coats at Attractively Low Prices

Fourth floor, south room.

Suit Specials

Several new models in women's spring suits in both 26 an d30-inch coat styles so much the vogue, are specially priced during the Spring Opening week. Some are strictly tailored and others are effectively trimmed with braid and buttons. All the favored spring colors and fabrics are represented, **$37.50**

SERGES AND MIXTURES

Special suit values in tight-fitting and semi-fitting styles in fancy and strictly tailored models, come in the new two-tone serges and mixtures, in practically all of the spring colorings. Spec'l **$40.00**

STRIPED EFFECTS

Handsome new striped effects in both light and dark shades, and also in plain colors, in worsteds, serges and voile are featured as particularly desirable values at..... **$50.00**

The Most Favored Models in Coats

The season's most effective and popular styles in women's spring and summer coats offer particularly attractive values during this, our Spring Opening Week. Many novelties in separate coats are also embraced in the showing, in satin pongees and cloth of gold.

Women's short jackets in decidedly effective spring models offer a choice of covert or black broadcloth, lined throughout with taffeta silk. The Opening Week special price is **$10.00**

Women's top coats in striped covert cloth, cut 52 inches long and with yoke and sleeves lined in taffeta silk, present a splendid opportunity to secure unusual value, at..... **$15.00**

At $16.75 A variety of styles in covert and black broadcloth jackets lined throughout with an excellent quality of taffeta silk are featured as interesting specials during this spring opening week at an exceptionally low price—$16.75.

Women's tight-fitting coats cut fifty-two inches long and made of a superior quality of English covert cloth are also specialized at two interestingly low prices during the week—the values are superior from every point of view..... **$22.50 & $25.00**

Fourth floor, north room.

CARSON PIRIE SCOTT & CO

The New Sappho Corsets

The pleasing results that have followed the selection of our new French models for Spring are well shown in our "Sappho" corset, whose high standard has never been questioned by those familiar with its merits. This season's productions attain even a higher degree of perfection, and the beautiful fabrics used are found exclusively in these true French models. The tendency towards the very high bust and extremely long hip is more pronounced than heretofore, and the result is seen in the diminished hip lines and the trim appearance of the fitted figure. The illustrations accurately depict three of our newest "Sappho" models.

"Sappho" corsets range in price from $6.50 up to $27.50

"Sappho C 5" at the Right As illustrated. The "Sappho C 5" is made of striped toile with an embroidered figure in colors—the construction of the garters is a feature of the new models this season, which makes it absolutely impossible for the material to wear away from the front steel. The back below the waist line is extremely long. A pair, $19.00.

Sappho 19 X In the Center

As illustrated. "Sappho 19 X" is designed for the very slight figure, to which the long hip corset is unsuited. It has a very high bust, softly boned throughout, made of fine silk batiste, in striped design—elaborately trimmed garters attached. A pair, $15.00.

Sappho C 4 X At the Left

As illustrated. "Sappho C 4 X" is a corset which is especially designed for the long waisted, well developed figure. It is splendidly made of broche in colors and white, with elaborate medallion lace trimming, and an exceedingly beautiful corset. A pair, $18.50.

A Special Purchase and Sale

A purchase of high grade corsets, some in broche, others in embroidered batiste, are offered at a greatly reduced price to further add to the interest of our third floor corset section during the Spring Opening. In the lot there are all sizes from 18 to 30, pair, **$2.00**

Third floor, north room.

Notable features of new French millinery types

In our opening display one notes the largeness of the new shapes, the vast expanse and graceful sweep of the rolling brims, and the trimmings that rise to billowy heights. It is the old story of reversion to former types—a revival of bygone ideals.

There was a time when the hats worn reached dimensions even larger than now—when the crowns were higher, materials heavier and the trimmings of uncomfortable weight; but a progressive note runs through the revived old styles of centuries ago. The large hats for 1908 are light in structure, the trimmings airy.

The Gainsborough and the Charlotte Corday hats that you have admired in the old paintings influence present modes to a large degree.

You see them all in this exhibit—the extremes and the means—daring departures from recent standards, masterpieces of some of the cleverest milliners the world has ever known.

Flowers are used in profusion on the new hats this season. Ribbons find wide scope. Ostrich plumes are fluffier than ever, and their brilliant colorings scintillate with opalescent hues.

The decision you will reach is that French hats have never been more beautiful nor more practical—never more pleasing in shape, color blending and pose.

Mandel Brothers

CARSON PIRIE SCOTT & CO

The Spring Opening Continues Today, Friday and Saturday

The features contributing to the display not only serve as correct interpretations of the season's modes but also present practical suggestions in the more moderately priced examples in Costumes, Millinery, Fabrics and Dress Accessories.

The opening thus assumes an importance which (judging entirely from the gratifying response of today) presents distinct advantages over any Spring Opening of the past.

ARTISTIC WALL PAPERS

Art in Wall Papers need not necessarily involve expense. Designs of refined and artistic simplicity may be attained in papers at a very nominal cost. We show in our spring lines a widely variant collection of beautiful designs and colors in moderately priced papers.

Among the higher quality papers is the Zuber collection. This line together with our splendid assortment of French, German and English papers makes our selection the most comprehensive we have ever offered. Many novelties are exclusive to us. Their prices range from 15c a roll upward.

We are prepared to make estimates on papering, painting, and decorating at very low prices.

MARSHALL FIELD & COMPANY.

F. M. Matthews Co.

50 Adams Street, Just East of State. Outfitters to Women.

Street Frocks

READY TO WEAR

Do not shut your eyes to the plainest facts and by mere inactivity sit by and permit the plums to be plucked by your neighbor when such good things are offered.

THESE FROCKS At $25 ARE WORTH A GREAT DEAL MORE.

There is better fabric, more style and a superior fit in Matthews' tailor-mades at any given price than in any production offered elsewhere.

Other excellent values at $35, $45, $55 and upward.

"Mirage" Silk Frocks, ready to wear, at $50 and $55.

This Suit $25.00.

Street Gowns to Order

at $55, $65, $75 and Upward

WHERE TO EAT.

Good Luncheons

Try the delicious, inimitable noon time luncheons, four o'clock teas, evening suppers, and after theater refreshments at

Gunther's Confectionery

210 STATE STREET.

Good Short Stories Every Sunday in the Worker's Magazine.

PREMATURE GRAYNESS is the fate of many a young face. **IMPERIAL HAIR REGENERATOR** is the only harmless preparation known which when applied cannot be detected, is unaffected by baths or shampooing, permits curling. Restores Hair to its Natural Color. Sample of hair colored free. Privacy assured correspondence &. IMPERIAL CHEM. MFG Co., 111 & 113 St., New York. Sold and applied by E. BURNHAM, 70 State St. Sold by WM. B. RYKHILL & CO., 24 Monroe St.

EDUCATIONAL.

THE INTERLAKEN SCHOOL, La Porte, Ind., prepares for High School and College Methods of the German Rural Educational Homes. Outdoor Life. Manual Training. Practical Gardening. Thorough Instruction in All Branches. Travel. Summer Camp. We teach Boys How to Live.

THE BUSH TEMPLE CONSERVATORY N. Clark st. and Chicago Ave., Chicago. Mr. Edward Dvorak, Director School of Acting. For information, rates, etc., address F. Schmidt, Sec.

GREGG SCHOOL Touch Typewriting; Gregg Shorthand. Same course day and evening. 131 Wabash St. Phone H. 2738

TRIBUNE ADS BRING RESULTS.

VENUS PENCILS

Seventeen Black Degrees

6B Softest to 9H Hardest,

and

Two Copying Degrees

Soft and Hard

REVELL & CO.

MARCH SALE

Office Furniture

25% TO 40% REDUCTIONS

Adams-st. and Wabash-av.